

OWNER: DAVID L. LYONS
PURPOSE: ALIQUOT PART
DATE: JUNE 8, 1977

CERTIFICATE OF SURVEY
NW1/4, Sec. 29, T36NR26W
LINCOLN COUNTY

LEGAL DESCRIPTION

THE SOUTH $\frac{1}{2}$ SOUTHWEST $\frac{1}{4}$ NORTHWEST $\frac{1}{4}$, SECTION 29, TOWNSHIP 36 NORTH, RANGE 26 WEST, LINCOLN COUNTY, MONTANA, CONTAINING 19.917 ACRES OF LAND, ALL AS SHOWN ON THE ATTACHED PLAT WHICH IS HEREWITH INCORPORATED IN AND MADE A PART OF THIS LEGAL DESCRIPTION.

CERTIFICATE OF SURVEYOR

I, D. K. MARQUARDT, A REGISTERED CIVIL ENGINEER AND LAND SURVEYOR, CERTIFY THAT THE ATTACHED PLAT PORTRAYS A SURVEY MADE BY ME IN MAY AND JUNE, 1977, AND THAT THE FINAL PLAT HAS BEEN PREPARED IN CONFORMANCE WITH THE MONTANA SUBDIVISION AND PLATTING ACT (SECTION 11-3859 THRU 11-3876, R.C.M. 1947) AND THE REGULATIONS ADOPTED PURSUANT THERETO.

D. K. Marquardt
REG. NO. 2989

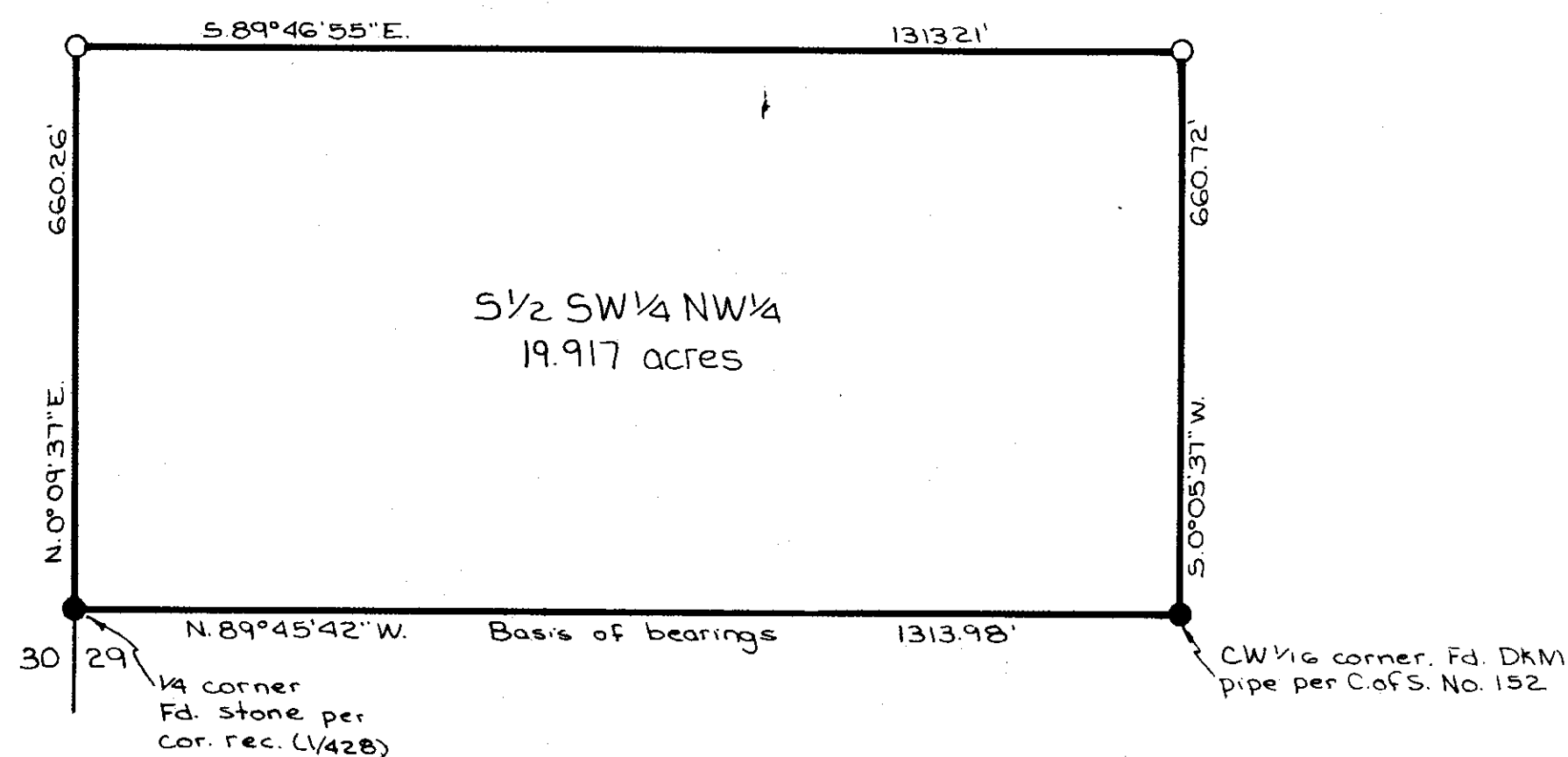

STATE OF MONTANA
COUNTY OF LINCOLN

FILED ON THE 16th DAY OF November, 19 77, A.D., AT
2:40 O'CLOCK P. M.

APPROVED

Nov. 15, 1977
Melvin D. Butler
EXAMINING LAND SURVEYOR
REGISTRATION NO. 4232.5

Shirley L. Douglas
COUNTY CLERK AND RECORDER

BY *Betty Bell* DEPUTY

APPROVED:

Jim R. Mow
CHAIRMAN, BOARD OF LINCOLN COUNTY COMMISSIONERS

See Certificate of Survey No. 152 for sec. sub.

Legend

- Set 5/8" x 24" rebar with plastic cap stamped '2989ES'
- Found point as noted

Scale 1" = 200'
0 100' 200' 400'

CERTIFICATE OF SURVEY No. 417

LUCIANO-LYONS