

# CERTIFICATE OF SURVEY

IN THE NORTHEAST 1/4 OF SECTION 35,  
TOWNSHIP 31 NORTH, RANGE 31 WEST, M.P.M.

FOR: C.H. COLLINSON

26 25  
35 36  
T31N R31W

## DESCRIPTION

I A PARCEL OF LAND IN THE NORTHEAST 1/4, NORTHEAST 1/4, SECTION 35, TOWNSHIP 31 NORTH, RANGE 31 WEST, M.P.M. BEGINNING AT A REROD CORNER MARKER SET 1327.37 FEET SOUTH AND 325.47 FEET WEST OF THE NORTHEAST CORNER OF SAID SECTION 35 BEAR S89°12'00"W 194.89 FEET THENCE N3°37'00"W 39.75 FEET. THEN TO THE RIGHT AROUND A CURVE OF 50 FEET RADIUS 67.59 FEET. THENCE N13°50'00"E 132.85 FEET. THENCE S15°07'15"E 129.60 FEET TO THE POINT OF BEGINNING. THIS PARCEL CONTAINS 0.43 ACRES MORE OR LESS. (COLLINSOON TO BROWN)

## DESCRIPTION

II A TRIANGULAR PARCEL OF LAND IN THE NORTHEAST 1/4 SECTION 35, TOWNSHIP 31 NORTH, RANGE 31 WEST M.P.M. BEGINNING AT A CONCRETE RIGHT-OF-WAY MARKER, WHICH IS 1326.85 FEET SOUTH AND 488.48 FEET WEST OF THE NE CORNER OF SAID SECTION 35, BEAR S0°21'24"W 134.27 FEET TO A CONCRETE R/W MARKER ON THE NORTHERLY R/W LINE OF HIGHWAY 37. THENCE N15°07'15"W 138.55 FEET. THENCE N89°12'00"E 36.99 FEET TO THE POINT OF BEGINNING. THIS PARCEL CONTAINS 0.056 ACRES MORE OR LESS. (BROWN TO COLLINSON)

I HEREBY CERTIFY THAT THE PURPOSE FOR THIS DIVISION OF PROPERTY IS TO RELOCATE COMMON BOUNDARY LINES BETWEEN ADJOINING PROPERTIES PURSUANT TO SECTION 11-3862 (6)(A) R.C.M. REVISED AND IS THEREFORE EXEMPT FROM REVIEW AS A SUBDIVISION.

OWNER: Charles H. Collinson

Natany Public in and for the state of Montana,  
Residing at Libby. My Commission Expires Sept.  
22, 1978.

Rebecca J. Hermeyer  
July 21st 1977



CERTIFICATE OF COUNTY CLERK RECORDER  
STATE OF MONTANA COUNTY OF LINCOLN  
FILED THIS 28th DAY OF October 1977 AD  
AT 2:35 O'CLOCK P. M.  
Deborah L. Vaughan BY Deborah L. Vaughan  
COUNTY CLERK RECORDER DEPUTY

APPROVED  
THIS 22 DAY OF July 1977 A.D.  
Walter D. Lantieri 42325  
EXAMINING LAND SURVEYOR REG NO

APPROVED  
Jim R. May  
CHAIRMAN, LINCOLN COUNTY COMMISSIONERS.

## CERTIFICATE OF SURVEYOR

THIS IS TO CERTIFY THAT THE ABOVE MAP CORRECTLY PROTRAYS A SURVEY MADE BY ME IN JULY 1977. THE SURVEY IS TRUE AND COMPLETE AS SHOWN AND IS IN CONFORMANCE TO THE MONTANA SUBDIVISION AND PLATTING ACT (SECTIONS 11-3859 THROUGH 11-3876 R.C.M. 1947 AND THE REGULATIONS ADOPTED PURSUANT THERETO.

J.B. Reynolds  
J.B. REYNOLDS

REG. NO. 18675  
CERTIFICATE OF SURVEY No. 407

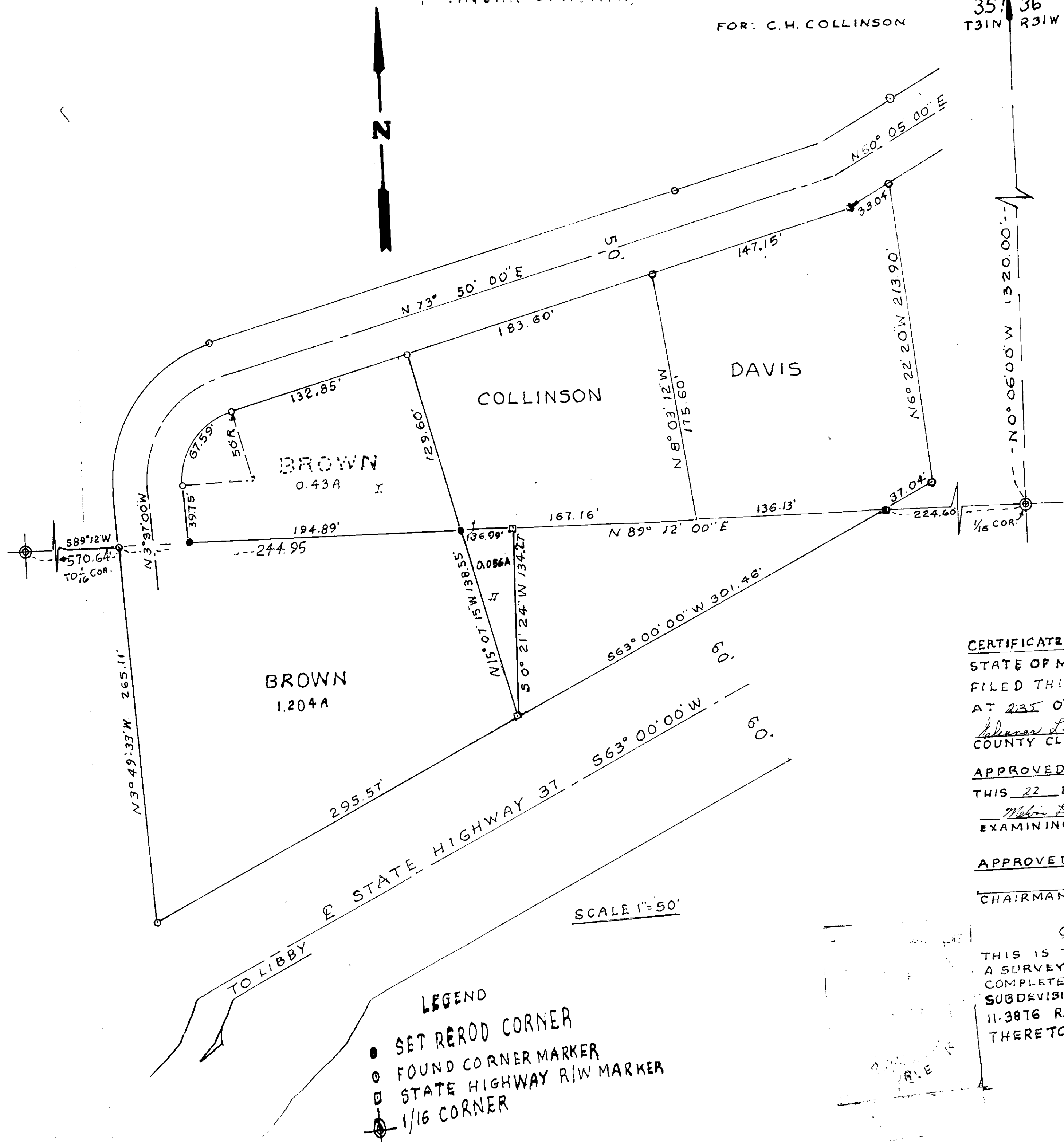

LEGEND  
● SET REROD CORNER  
○ FOUND CORNER MARKER  
□ STATE HIGHWAY R/W MARKER  
⊗ 1/16 CORNER