

CERTIFICATE OF SURVEY

A PARCEL OF LAND IN GOVT. LOT 4, SECTION 4, T30N, R31W, PM.M.

FOR: LAWRENCE SVERDRUP

DESCRIPTION

A parcel of land in Government Lot 4, Section 4, T30N, R31W, P.M.M.

Beginning at a found 1" pipe at the Southwest corner of a parcel of land as shown on Plat No. 1912; said point also being on the North right-of-way line of Parmenter Avenue; thence N0 01'07"W 388.48 feet to a found 3/4" rebar; thence S89 35'36"W along the Northerly line of a parcel described in Book 43 page 725 Lincoln County Records, 112.5 feet to a 1/2" pipe tagged MDL 4232S; thence leaving said line S0 01'07"E 388.50 feet to a 1/2" pipe tagged MDL 4232S on the North right-of-way of aforementioned Parmenter Avenue; thence N89 35'00"E 112.5 feet to the point of beginning. This parcel contains 1.003 acres more or less.

BASIS OF BEARING

The line between two found pins, one at the Southeast corner of a parcel shown on Plat No. 907 and one at the Southwest corner of a parcel shown on Plat No. 1912, N89 35'E.

PURPOSE OF SURVEY

Parcel creation for occasional sale.

LEGEND

- 13 Record Plat 907
- 11 Record Book 43 Page 725, Lincoln County Records
- C Record Plat 1912
- O Set 1/2" pipe tagged MDL 4232S

CERTIFICATE OF EXEMPTION AS AN OCCASIONAL SALE

I, LAWRENCE H. SVERDRUP, being the owner of real property delineated on the accompanying certificate of survey, claim the following exemption, to the review process of the Montana Subdivision and Platting Act as provided under Section 11-38b2 (1) Sub-section (d) as an occasional sale. I certify that no parcels other than this parcel of land delineated by the certificate of survey will be sold, transferred or conveyed within a 12 month period. This 12 month period shall commence on the notarized date of sale.

AUG. 16, 1977
Date

Lawrence H. Sverdrup
Owner

State of Montana
County of Lincoln

The foregoing exemption certificate was subscribed and sworn to before me this 16 day of August, 1977 A.D. Notary Public in and for the State of Montana. Residing at Libby. My commission expires September 23, 1978.

Robert D. Hermanson
Notary Signature

APPROVED: This 17 day of August, 1977 A.D.

Robert D. Hermanson 349263
Examining Land Surveyor Reg. No.

APPROVED: Jim L. May
Chairman Lincoln County Commissioners

CERTIFICATE OF CLERK RECORDER

State of Montana County of Lincoln. Filed this 20th day of October, 1977 A.D. at 1:30 o'clock P. M.

Shirley L. Vaughan by Debbie Bue
County Clerk Recorder Deputy

CERTIFICATE OF SURVEYOR

This is to certify that the above map correctly portrays a survey made by me in Aug, 1977 and that said survey is true and complete as shown and is in conformance to the Montana Subdivision and Platting Act (Section 11-3859 through 11-3876 R.C.M. 1947) and the regulations adopted pursuant thereto.

Melvin D. Lauteren
Melvin D. Lauteren Reg. No. 4232S

CERTIFICATE OF SURVEY 406

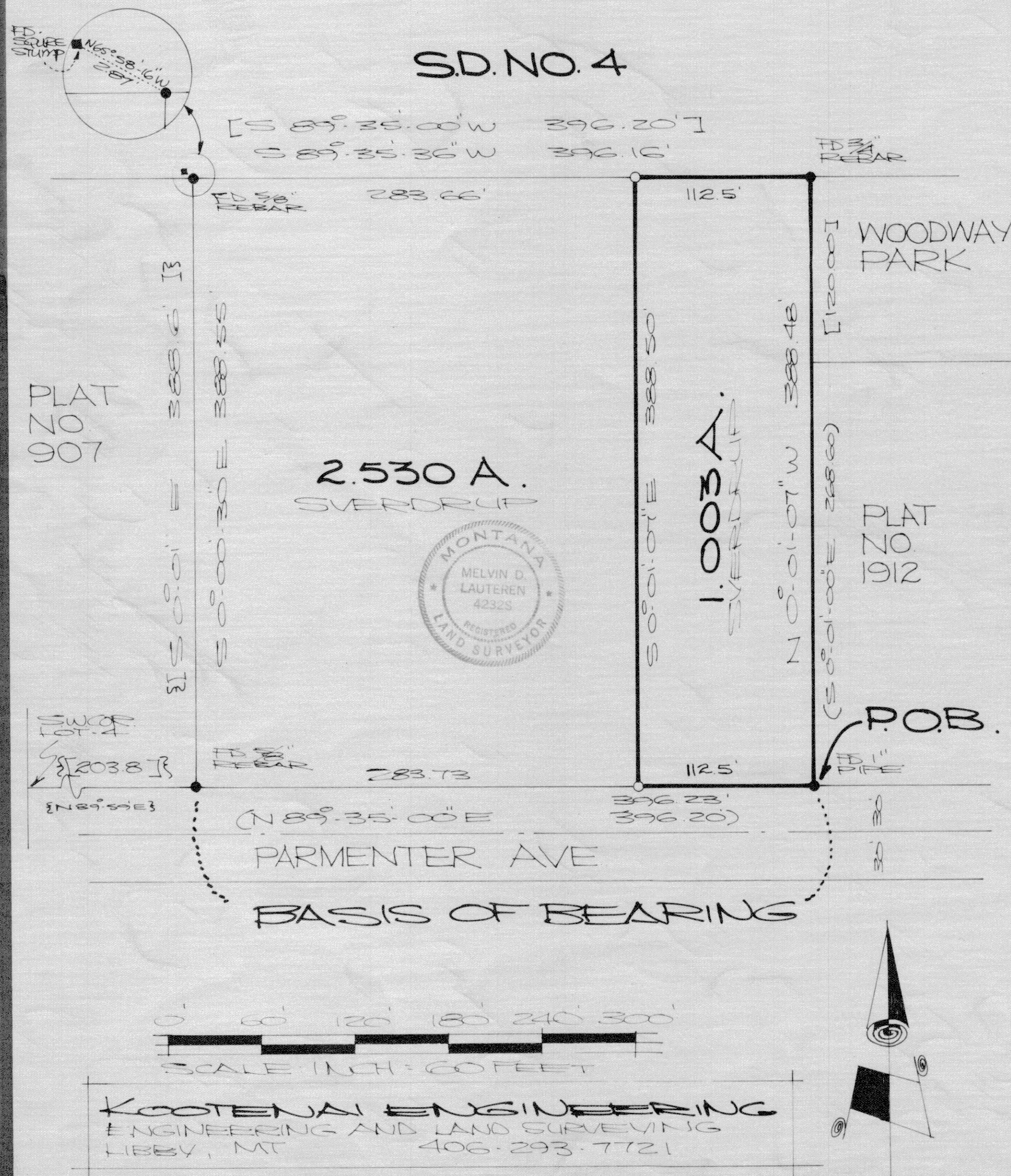

CERTIFICATE OF SURVEY

A PARCEL OF LAND IN GOVT. LOT
4, SECTION 4, T30N, R31W, PM.M.

FOR: LAWRENCE SVERDRUP

DESCRIPTION

A parcel of land in Government Lot 4, Section 4, T30N, R31W, P.M.M.

Beginning at a found 1" pipe at the Southwest corner of a parcel of land as shown on Plat No. 1712; said point also being on the North right-of-way line of Parmenter Avenue; thence N01°07'W 388.48 feet to a found 3/4" rebar; thence S89°35'36"W along the Northerly line of a parcel described in Book 43 page 725 Lincoln County Records, 112.5 feet to a 1/2" pipe tagged MDL 4232S; thence leaving said line S01°07'E 388.50 feet to a 1/2" pipe tagged MDL 4232S on the North right-of-way of aforementioned Parmenter Avenue; thence N89°35'00"E 112.5 feet to the point of beginning. This parcel contains 1.003 acres more or less.

BASIS OF BEARING

The line between two found pins, one at the Southeast corner of a parcel shown on Plat No. 907 and one at the Southwest corner of a parcel shown on Plat No. 1712, N89°35'E.

PURPOSE OF SURVEY

Parcel creation for occasional sale.

LEGEND

- 13 Record Plat 907
- 17 Record Book 43 Page 725, Lincoln County Records
- Record Plat 1712
- Set 1/2" pipe tagged MDL 4232S

CERTIFICATE OF EXEMPTION AS AN OCCASIONAL SALE

I, LAWRENCE SVERDRUP, being the owner of real property delineated on the accompanying certificate of survey, claim the following exemption, to the review process of the Montana Subdivision and Platting Act as provided under Section 11-3862 (b) Sub-section (d) as an occasional sale. I certify that no parcels other than this parcel of land delineated by the certificate of survey will be sold, transferred or conveyed within a 12 month period. This 12 month period shall commence on the notarized date of sale.

DATE 16, 1977
Date

Owner

State of Montana
County of Lincoln

The foregoing exemption certificate was subscribed and sworn to before me this 16 day of August, 1977 A.D. Notary Public in and for the State of Montana, Residing at Libby. My commission expires September 22, 1978.

Richard D. Hermansmeyer
Notary Signature

APPROVED: This 17th day of August, 1977 A.D.

Robert P. Hoffman 3492 ES
Examining Land Surveyor Reg. No.

APPROVED: Jim L. May
Chairman Lincoln County Commissioners

CERTIFICATE OF CLERK RECORDER

State of Montana County of Lincoln. Filed this 20th day of October, 1977 A.D. at 2:30 O'clock P.M.

Deane L. Trencher by Deane L. Trencher
County Clerk Recorder Deputy

CERTIFICATE OF SURVEYOR

This is to certify that the above map correctly portrays a survey made by me in 1977 and that said survey is true and complete as shown and is in conformance to the Montana Subdivision and Platting Act (Section 11-3859 through 11-3876 R.C.M. 1947) and the regulations adopted pursuant thereto.

Malvin D. Lauter
Malvin D. Lauter Reg. No. 4232S

CERTIFICATE OF SURVEY 406

