

CERTIFICATE OF SURVEY

A PARCEL OF LAND LYING IN H.E.S. 833
IN SECTION 22, T37N, R31W, P.M.M.

FOR: TERRY SCHULTZ

H.E.S. 843

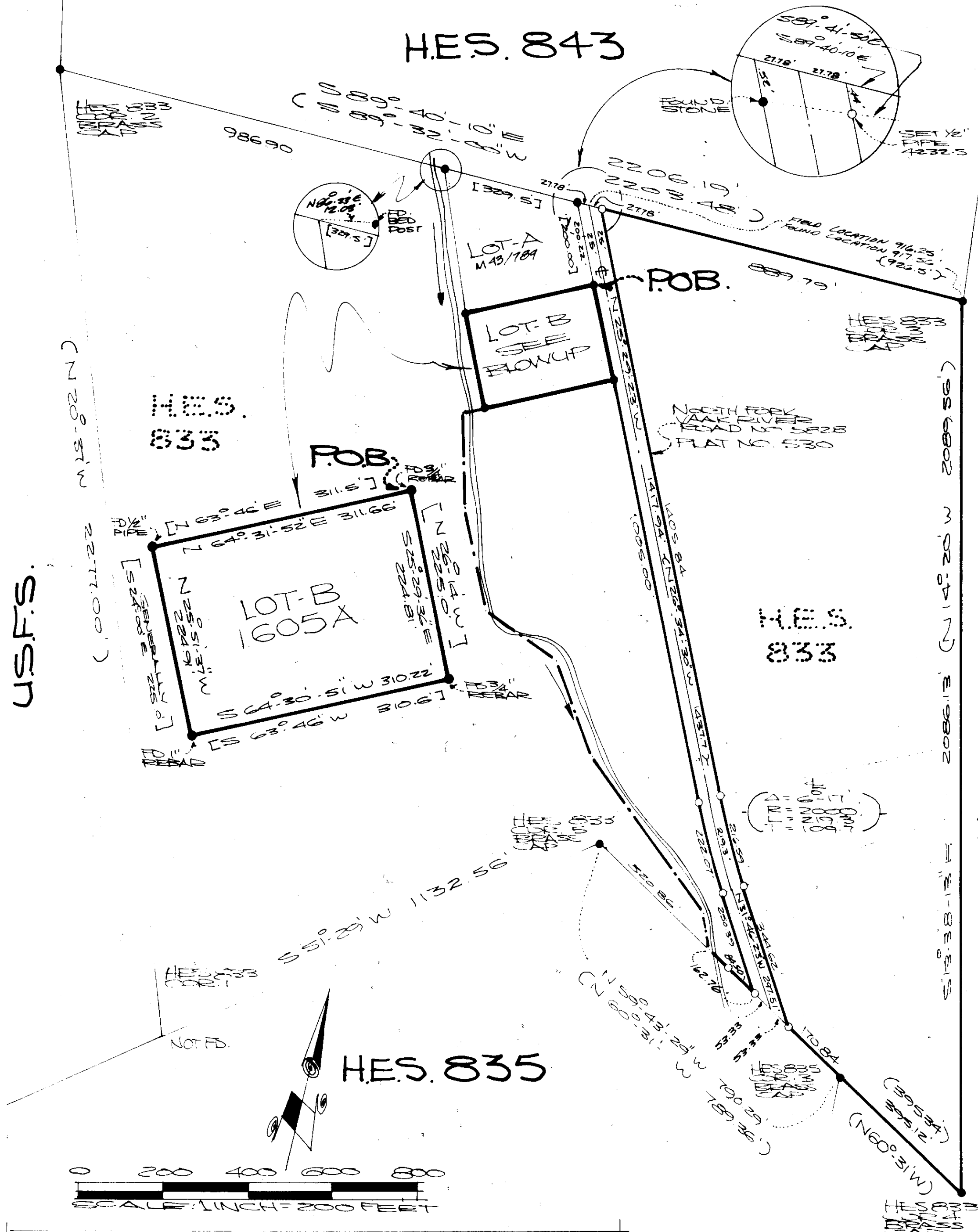

DESCRIPTION OF LOT B

A parcel of land lying wholly within H.E.S. 833 in Section 22, T37N, R31W, P.M.M.

Beginning at a found 3/4" rebar at the Southeast corner of Lot A per Book 1443 page 189 Lincoln County Records; said point also being on the Westerly right-of-way line of the North Fork Yaak River Road No. 5828; thence S25 27'23"E 224.81 feet along said right-of-way line to a found 3/4" rebar; thence leaving said right-of-way line S64 30'51"W 310.22 feet to a found 1" rebar on the bank of said river; thence N25 51'37"W 224.91 feet to a found 1/2" pipe at the Southwest corner of Lot A; thence N64 31'52"E 311.66 feet along the common boundary between Lots A and B 311.66 feet to the point of beginning. This parcel contains 1.605 acres more or less.

CERTIFICATE OF EXEMPTION AS AN OCCASIONAL SALE

I, Terry Schultz, being the owner of real property delineated on the accompanying certificate of survey, claim the following exemption, to the review process of the Montana Subdivision and Platting Act as provided under Section 11-3862 (b) Subsection (d) as an occasional sale. I certify that no parcels other than this parcel of land delineated by the certificate of survey will be sold, transferred or conveyed within a 12 month period. This 12 month period shall commence on the notarized date of sale.

Date October 25, 1977

Owner Terry Schultz

State of Montana
County of Lincoln

The foregoing exemption certificate was subscribed and sworn to before me this 25 day of October, 1977 A.D. Notary Public in and for the State of Montana. Residing at Libby. My commission expires 2/20/79.

Notary Signature James L. Reed

BASIS OF BEARING

The line between corners No. 4 H.E.S. 833 and No. 3 H.E.S. 835, N60 31'W.

PURPOSE

Retrace Lot B per unrecorded map by Ninneman for Occasional Sale.

LEGEND

- (C) H.E.S. 833 Record
- (-/-) R/W Plat No. 530
- (E) J.W. Ninneman unrecorded
- (O) Set 1/2" pipe tagged MDL 4232S

APPROVED: This 17 day of August, 1977 A.D.

Examining Land Surveyor Robert W. Hoffman Reg. No. 3492ES

APPROVED: John L. May
Chairman Lincoln County Commissioners

CERTIFICATE OF CLERK RECORDER

State of Montana County of Lincoln. Filed this 28 day of October, 1977 A.D. at 2:10 o'clock P. M.

County Clerk Recorder James L. Vaughn by Butt Bell Deputy

CERTIFICATE OF SURVEYOR

This is to certify that the above map correctly portrays a survey made by me in JULY, 1977 and that said survey is true and complete as shown and is in conformance to the Montana Subdivision and Platting Act (Section 11-3859 through 11-3876 R.C.M. 1947) and regulations adopted pursuant thereto.

Melvin D. Lauter
Melvin D. Lauter Reg. No. 4232S

CERTIFICATE OF SURVEY 445