

FOR: BILL BLOSSER

BY: DOYLE ENTERPRISES, INC.  
285 N. MAIN  
KALISPELL, MONTANA, 59901  
755-6481

DATE: 8-10-77

# CERTIFICATE OF SURVEY

SE 1/4, SE 1/4, SECT. 30, T36N, R26W, PM., M., LINCOLN CO.

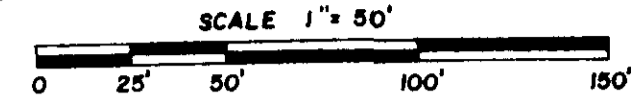

PURPOSE OF SURVEY: MORTGAGE PURPOSES

### DESCRIPTION

A tract of land situated, lying and being in the Southeast Quarter Southeast Quarter (SE $\frac{1}{4}$ SE $\frac{1}{4}$ ) of Section Thirty (30), Township Thirty-six (36) North, Range Twenty-six (26) West, P.M.M., Lincoln County, Montana and more particularly described as follows to wit:

Commencing at the SE Corner of Sec. 30, T 36 N., R 26 W., P.M.M, Lincoln County, Montana; thence N 41° 44' 55" W a distance of 398.96 feet to a set iron pin which is the place of beginning of the tract of land herein described; thence N 65° 14' 00" W a distance of 208.71 feet to a set iron pin; thence N 24° 46' 00" E, 208.72 feet to a set iron pin; thence S 65° 14' 00" E a distance of 208.71 feet to a set iron pin; thence S 24° 46' 00" W a distance of 208.72 feet to the place of beginning and containing 1.000 acres of land more or less. Subject to and together with all easements of record.

### OWNER'S CERTIFICATE

I, the undersigned property owner do hereby certify that this survey was for Mortgage Purpose in accordance with H.E. 1017 Section 11-3862 (8) (b) and is therefore exempt from review under the subdivision and platting act. It is also exempt from review by the Montana Department of Health and Environmental Sciences MAC 16-2.14 (10) - SL4340.

Hugh L Blosser  
Owner

STATE OF MONTANA )  
Lincoln SS  
COUNTY OF PLATHEAD )

On this 10th day of Sept, 1977, before me a Notary Public in and for the State of Montana, personally appeared Hugh L Blosser and known to me to be the person whose name is affixed to the owners certificate and acknowledged to me that he executed the same.

Shelton E. Wilson  
Notary Public for the State of Montana  
Residing at 206  
My commission expires 10/1979

Jim L. May  
Chairman, Lincoln County Commissioner

### LEGEND

- ⊗ SECT. COR. (AS NOTED)
- ⊙ 1/4 CORNER (AS NOTED)
- ⊕ CENTER SECTION (AS NOTED)
- ⊗ 1/16 CORNER (AS NOTED)
- FOUND (AS NOTED)
- SET I.P. W/ CAP NO. 2516 S

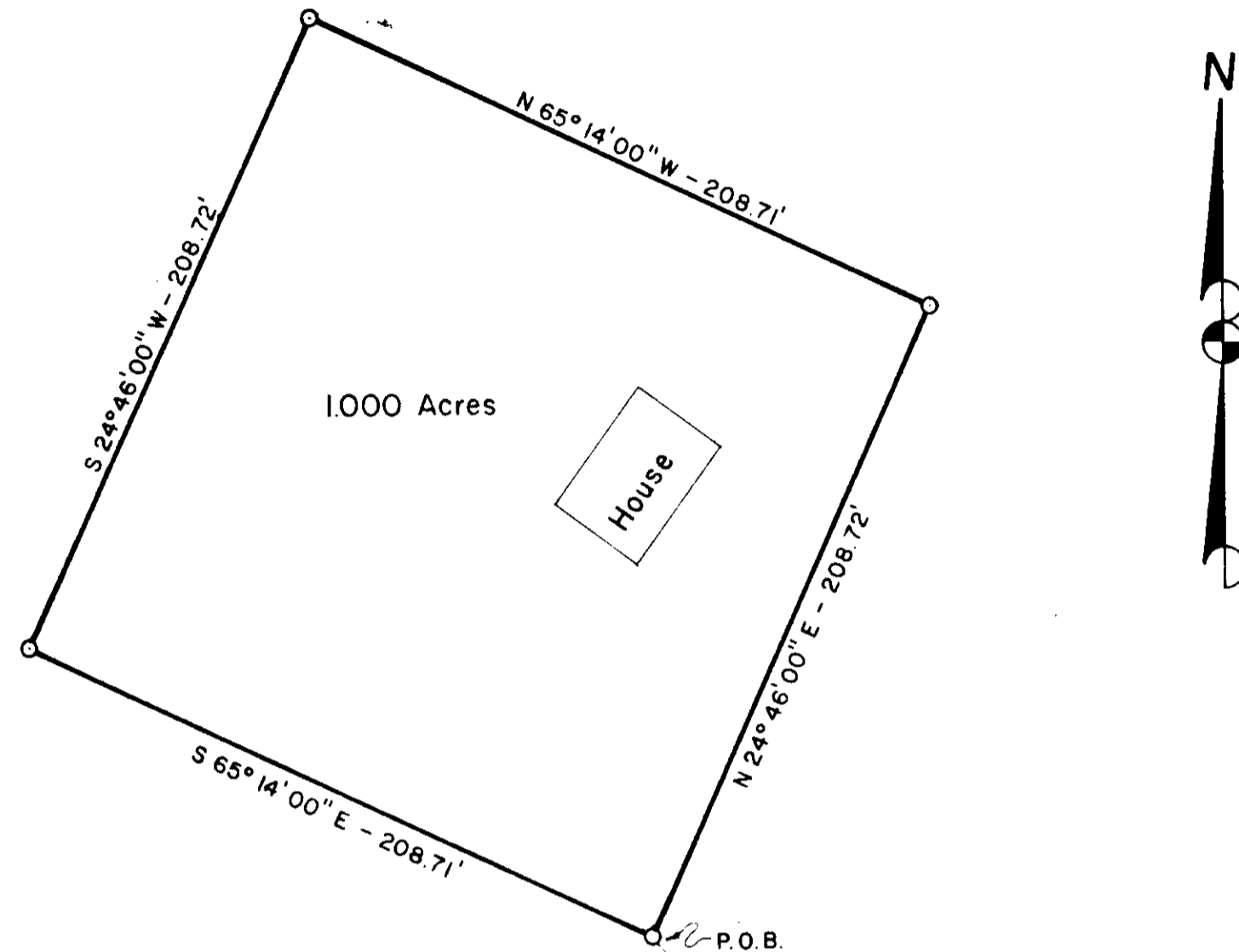

APPROVED: Oct 28, 1977  
Melvin J. Lutz  
EXAMINING LAND SURVEYOR REG. No. 42325

STATE OF MONTANA SS  
COUNTY OF LINCOLN  
FILED ON THE 28 DAY OF Oct, 1977 A.D.  
William L. Vaughn  
CLERK AND RECORDER

BY Betty Lee  
DEPUTY  
BOOK 46 PAGE 857  
INSTRUMENT REC. No. 27325

SHEET 1 OF 1 SHEETS

CERTIFICATE OF SURVEY No. 404

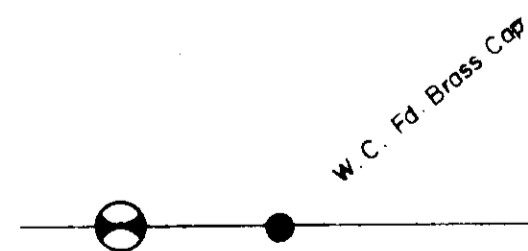

### CERTIFICATE OF SURVEYOR

I, Charles W. Doyle, a registered Land Surveyor, certify that the attached plat portrays a survey made by me in Aug, 1977, that said survey is true and complete as shown, that the monuments found and set are of the character and occupy the positions, shown thereon, and that the final plat has been prepared in conformance with the Montana Subdivision and Platting Act (Section 11-3859 thru 11-3876, R.C.M. 1947) and the Regulations adopted pursuant thereto.

Charles W. Doyle  
Charles W. Doyle 2516 S

30 29  
31 32

Section Corner  
Fnd. Brass Cap no. 2989 ES