

LINCOLN COUNTY MONTANA

CERTIFICATE OF SURVEY

IN THE $S\frac{1}{2}$ $S\frac{1}{2}$ $S\frac{1}{2}$ $SE\frac{1}{4}$ OF SECTION 7
AND THE $NE\frac{1}{4}$ OF SECTION 18
TWP. 30 N., R 33 W., M.P.M.

OCTOBER, 1977

DESCRIPTION

An irregular tract of land near Troy in Lincoln County, Montana, lying wholly within the $S\frac{1}{2}$ $S\frac{1}{2}$ $S\frac{1}{2}$ $SE\frac{1}{4}$ of Section 7 and the $NE\frac{1}{4}$ of Section 18 both of Twp. 30 N., R. 33 W., M.P.M., containing 20.853 acres, more or less, and more particularly described as follows:

Beginning at the Northeast Corner of Section 18 Twp. 30 N., R. 33 W., M.P.M.; thence, along the east line of said Section 18, S $0^{\circ}49'02''$ W 153.08 feet; thence, leaving said east line, S $89^{\circ}29'11''$ W 1800.53 feet to a point on the easterly right of way line of the Lake Creek Road at a distance of 30.0 feet measured at right angles from the centerline thereof; thence, along said easterly right of way line, N $16^{\circ}05'37''$ W 160.00 feet to a point on the north line of said Section 18; thence, in Section 7 Twp. 30 N., R. 33 W., M.P.M., continuing N $16^{\circ}05'37''$ W 343.98 feet to a point on the north line of the $S\frac{1}{2}$ $S\frac{1}{2}$ $S\frac{1}{2}$ $SE\frac{1}{4}$ of said Section 7; thence, leaving said easterly right of way line along the north line of said $S\frac{1}{2}$ $S\frac{1}{2}$ $S\frac{1}{2}$ $SE\frac{1}{4}$, N $89^{\circ}29'54''$ E 1941.51 feet to the northeast corner thereof; thence, along the east line of said Section 7, S $0^{\circ}09'23''$ E 332.02 feet to the point of beginning.

CERTIFICATE OF SURVEYOR

I, Jack H. Ninneman, a duly qualified and licensed Land Surveyor of the State of Montana, do hereby certify that the survey as shown hereon in the $S\frac{1}{2}$ $S\frac{1}{2}$ $S\frac{1}{2}$ $SE\frac{1}{4}$ of Section 7 and the $NE\frac{1}{4}$ of Section 18 both of Twp. 30 N., R. 33 W., M.P.M. was made under my supervision in October, 1977 in accordance with the provisions of Sections 11-3859 through 11-3876 of the Revised Codes of Montana, 1947; and that the said platted area was laid out on the ground as shown hereon.

Dated this 14th day of October, 1977. Jack H. Ninneman
Jack H. Ninneman, Registration No. 4661 S., Troy, Montana.

BASIS OF BEARINGS

Bearings were based on the bearing of the south line of Section 7 Twp. 30 N., R. 33 W., M.P.M. assumed to bear N $89^{\circ}31'10''$ E

PURPOSE OF SURVEY

To locate the boundaries of the subject tract of land to provide for conveyance by reference hereto.

LEGEND

© 5/8"X24" Steel Rods with Caps stamped: J.H.N. 4661 S.

STATE OF MONTANA COUNTY OF LINCOLN

APPROVED: 11/14/77 Melvin D. Sauter
Examining Land Surveyor
Registration No. 4222 S

APPROVED: Jim R. Macey
Chairman Board of Commissioners

ATTESTED: Elmer L. Vaughan
County Clerk and Recorder

Dated this 19 day of Oct., 1977

Filed on this 19th day of October, 1977
at 1:15 o'clock P.M.

Elmer L. Vaughan
County Clerk and Recorder

by Betty Lee
Deputy

Certificate of Survey No. 402

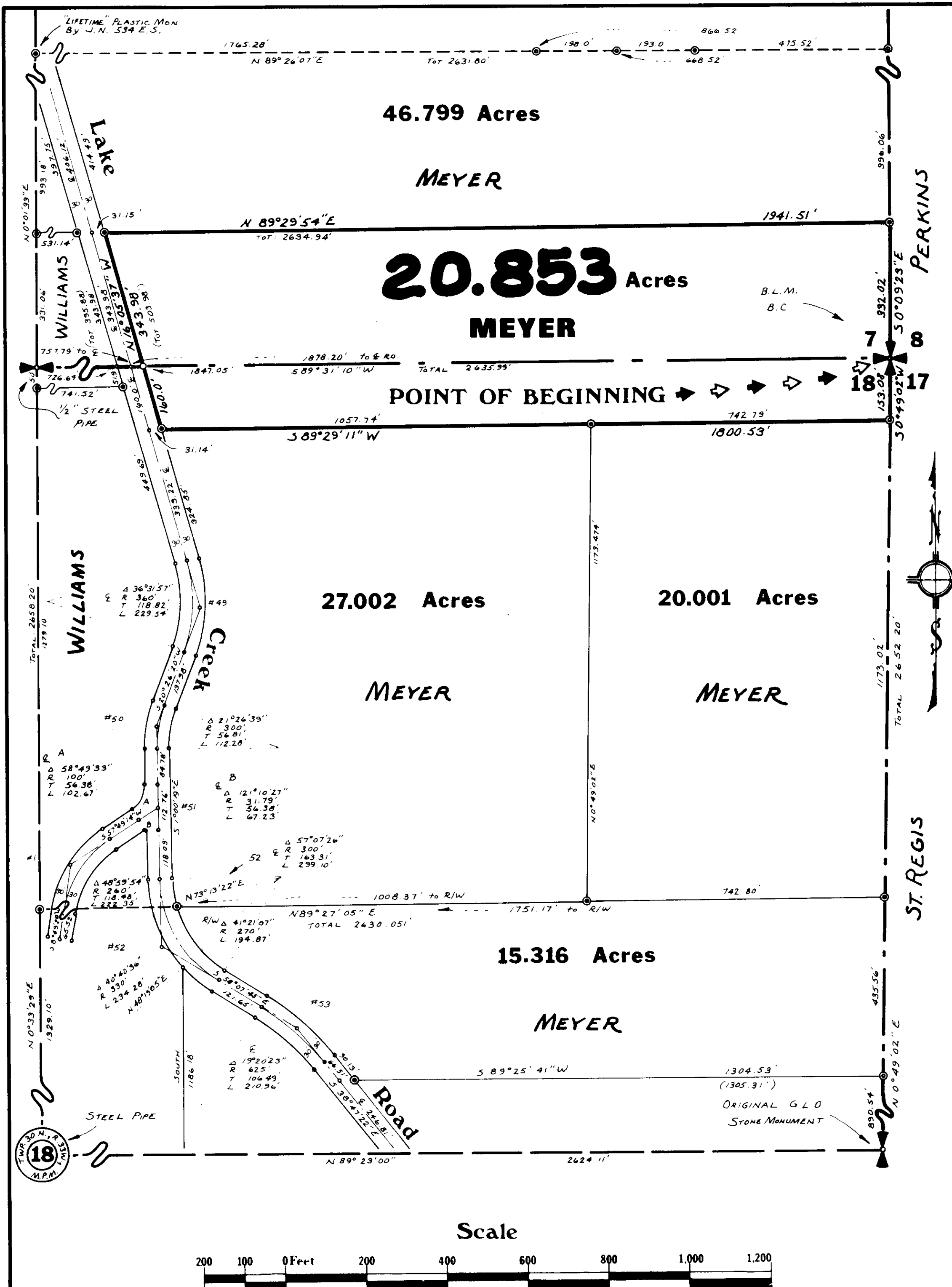

NINNEMAN ENGINEERING TROY, MONTANA