

CERTIFICATE OF SURVEY

IN THE SW¹/₄ NE¹/₄ OF SECTION 26
TWP. 30 N., R. 31 W., M.P.M.

AUGUST, 1977

DESCRIPTION

An irregular tract of land hereinafter described, in Lincoln County, Montana, lying wholly within the SW¹/₄ of Section 26 Twp. 30 N., R. 31 W., M.P.M., containing 1.613 acres, more or less, and more particularly described as follows:
Beginning at the northeast corner of the SW¹/₄ of Section 26 Twp. 30 N., R. 31 W., M.P.M.; thence, along the east line of the SW¹/₄ of said Section 26, N 89°52'52" W 251.17 feet; thence, leaving said east line, parallel to the east-west centerline of said Section 26, S 14°49'00" W 256.23 feet; thence, S 14°49'00" W 256.23 feet to a point on the east-west centerline of said Section 26; thence, along said east-west centerline, E 0°02'12" E 247.58 feet to the point of beginning.

EXEMPTION CERTIFICATE

I, George and Helen Paliga, the owners of real property delineated on the accompanying Certificate of Survey, claim the following exemption, to the review process of the Montana Subdivision and Platting Act as provided under Section 11-3062(6) subsection (b) M.C.A., 1947 of division of land made for the purpose of sale to those members of our immediate family, being David and Jerry Paliga, our son-in-law and daughter.

Dated: Sept 9, 1977

George Paliga
George Paliga

Helen Paliga
Helen Paliga

State of Montana } ss.
County of Lincoln }
I, Edward Vaughan Clarke Recorder by Harold D. Hightower Deputy
County Clerk and Recorder for the State of Montana
Residing at: Sibley, Mt. My Commission Expires: 1-1-79

CERTIFICATE OF SURVEYOR

I, Jack H. Ninneman, a duly qualified and licensed Land Surveyor of the State of Montana, do hereby certify that the survey as shown hereon in the S.W. 1/4 of Section 26 Twp. 30 N., R. 31 W., M.P.M. was made under my supervision in August, 1977 in accordance with the provisions of Sections 11-3059 through 11-3077 of the Revised Codes of Montana, 1947; and that the said platted area was laid out on the ground as shown hereon.

Dated this 22ND day of August, 1977. Jack H. Ninneman
Jack H. Ninneman, Registration No. 4061 L. Troy, Montana.

BASIS OF BEARINGS

Bearings were based on the bearing of the North half of the East line of Section 26 Twp. 30 N., R. 31 W., M.P.M. reported to bear N 0°01' W by the General Land Office.

PURPOSE OF SURVEY

To locate the boundaries of the subject tract of land to provide for conveyance by reference hereto.

LEGEND

[] Record bearings of Granite Park (recorded subdivision of Lincoln County, Montana)
© Set 5/8"x24" Steel Rods with Caps stamped: S.I.L. 4061 L.

STATE OF MONTANA COUNTY OF LINCOLN

APPROVED: 7/5/77 Melvin L. Swanson
Examining Land Surveyor
Registration No. 43325

Filed on this 19TH day of October, 19 77
at 10:46 o'clock A.M.

APPROVED: Jim L. Mosey
Chairman Board of Commissioners

Edward Vaughan Clarke
County Clerk and Recorder

ATTESTED: Edward Vaughan Clarke
County Clerk and Recorder

by Petty Beel
Deputy

Dated this 19 day of Oct, 19 77

Certificate of Survey No. 399

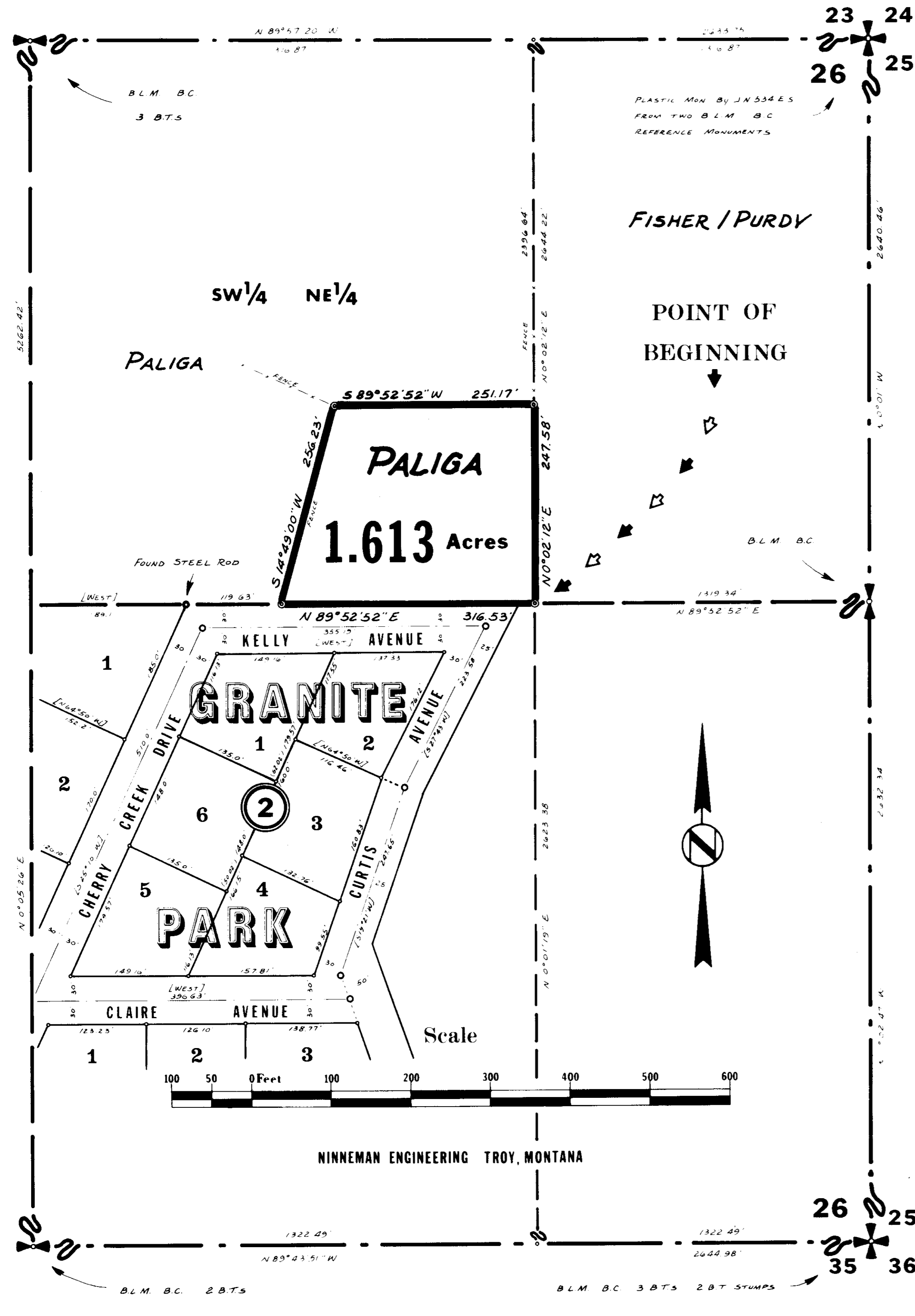

NINNEMAN ENGINEERING TROY, MONTANA

Sanitary Restrictions Removed on October 19, 1977