

CERTIFICATE OF SURVEY  
NE 1/4, Sec. 29, T36N R26W  
LINCOLN COUNTY

OWNER: DUANE AND MAXINE MEVLI  
PURPOSE: ALIQUOT PART  
DATE: JUNE 8, 1977

LEGAL DESCRIPTION

THE SOUTH  $\frac{1}{2}$  NORTHWEST  $\frac{1}{4}$  NORTHEAST  $\frac{1}{4}$ , SECTION 29, TOWNSHIP 36 NORTH, RANGE 26 WEST, LINCOLN COUNTY, MONTANA, CONTAINING 19.891 ACRES OF LAND, ALL AS SHOWN ON THE ATTACHED PLAT WHICH IS HEREWITH INCORPORATED IN AND MADE A PART OF THIS LEGAL DESCRIPTION.

CERTIFICATE OF SURVEYOR

I, D. K. MARQUARDT, A REGISTERED CIVIL ENGINEER AND LAND SURVEYOR, CERTIFY THAT THE ATTACHED PLAT PORTRAYS A SURVEY MADE BY ME IN MAY AND JUNE, 1977, AND THAT THE FINAL PLAT HAS BEEN PREPARED IN CONFORMANCE WITH THE MONTANA SUBDIVISION AND PLATTING ACT (SECTION 11-3859 THRU 11-3876, R.C.M. 1947) AND THE REGULATIONS ADOPTED PURSUANT THERETO.

D. K. Marquardt  
REG. NO. 2989 ES

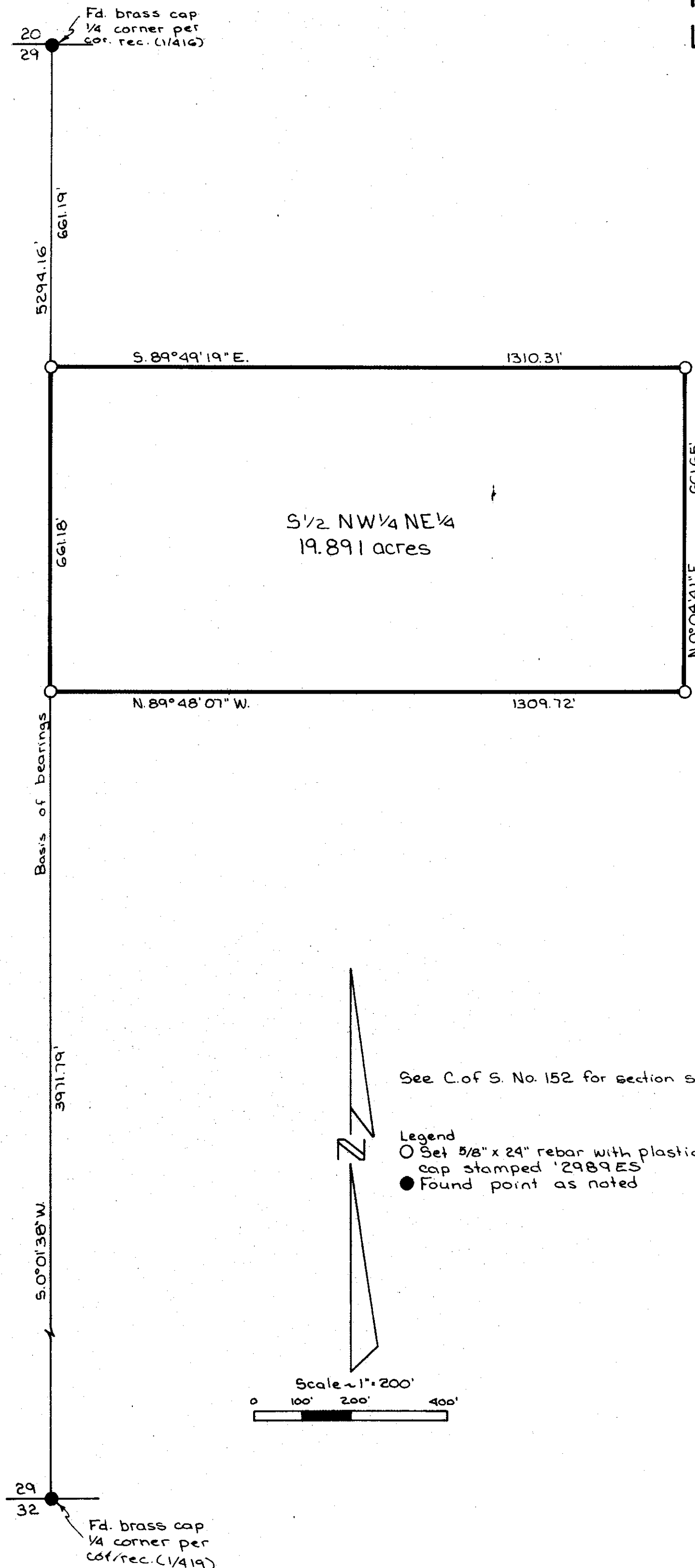

See C. of S. No. 152 for section subdivision

Legend  
○ Set 5/8" x 24" rebar with plastic cap stamped '2989 ES'  
● Found point as noted

Scale 1" = 200'  
0 100' 200' 400'

STATE OF MONTANA  
COUNTY OF LINCOLN

FILED ON THE 5<sup>th</sup> DAY OF October, 19 77, A.D., AT 2:40 O'CLOCK P M.

APPROVED  
Oct 4, 1977  
Mehin D. Pentecost  
EXAMINING LAND SURVEYOR  
REGISTRATION NO. 42325

Eleanor L. Vaughn  
COUNTY CLERK AND RECORDER  
BY Dorothy Martin  
DEPUTY

APPROVED: Jim R. May  
CHAIRMAN, BOARD OF LINCOLN COUNTY COMMISSIONERS

CERTIFICATE OF SURVEY No. 393

LUCIANO-MEVLI