

OWNER: GAYLORD L. AND MARY G. SHERWOOD  
PURPOSE: ALIQUOT PART  
DATE: JUNE 8, 1977

CERTIFICATE OF SURVEY  
NE 1/4, Sec. 29, T36NR26W  
LINCOLN COUNTY

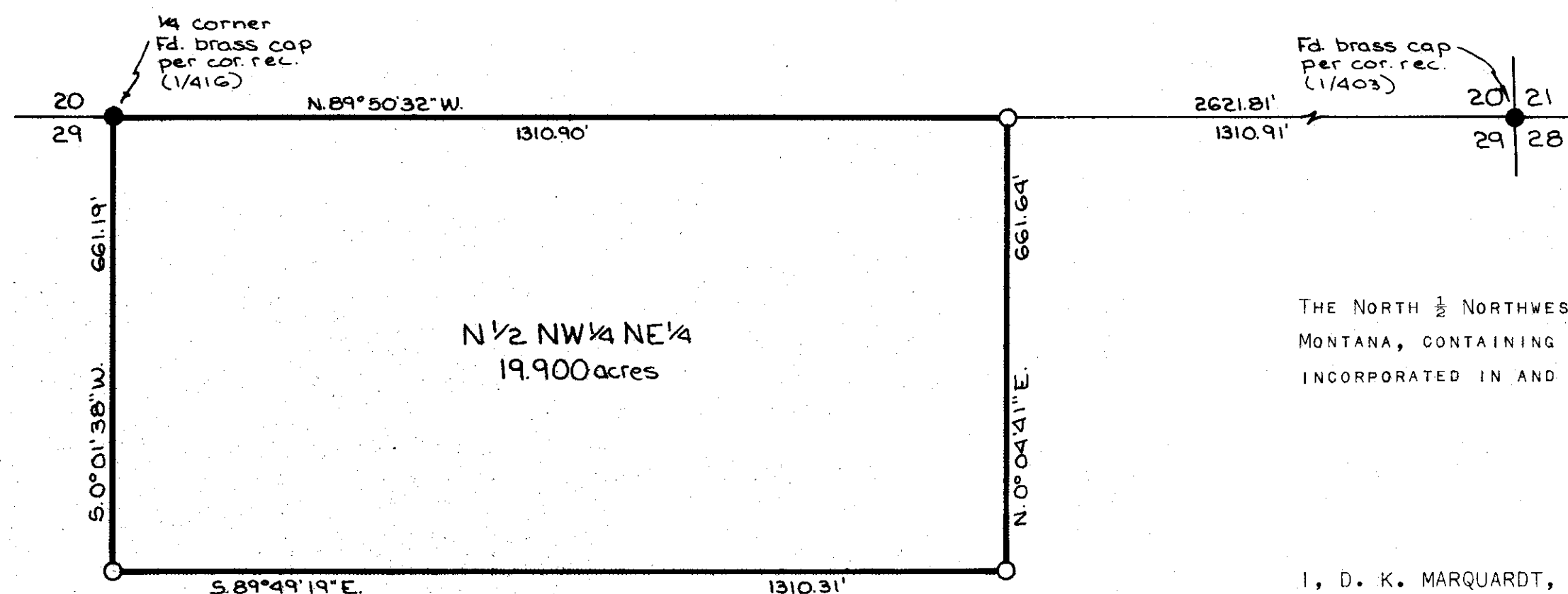

LEGAL DESCRIPTION

THE NORTH  $\frac{1}{2}$  NORTHWEST  $\frac{1}{4}$  NORTHEAST  $\frac{1}{4}$ , SECTION 29, TOWNSHIP 36 NORTH, RANGE 26 WEST, LINCOLN COUNTY, MONTANA, CONTAINING 19.900 ACRES OF LAND, ALL AS SHOWN ON THE ATTACHED PLAT WHICH IS HEREWITH INCORPORATED IN AND MADE A PART OF THIS LEGAL DESCRIPTION.

CERTIFICATE OF SURVEYOR

I, D. K. MARQUARDT, A REGISTERED CIVIL ENGINEER AND LAND SURVEYOR, CERTIFY THAT THE ATTACHED PLAT PORTRAYS A SURVEY MADE BY ME IN MAY AND JUNE, 1977, AND THAT THE FINAL PLAT HAS BEEN PREPARED IN CONFORMANCE WITH THE MONTANA SUBDIVISION AND PLATTING ACT (SECTION 11-3859 THRU 11-3876, R.C.M. 1947) AND THE REGULATIONS ADOPTED PURSUANT THERETO.

D. K. Marquardt  
REG. NO. 2989

STATE OF MONTANA  
COUNTY OF LINCOLN

FILED ON THE 5<sup>th</sup> DAY OF October 19 77, A.D., AT  
2:35 O'CLOCK P. M.

APPROVED

Oct 4, 1977

Melvin D. Pentecost  
EXAMINING LAND SURVEYOR  
REGISTRATION NO. 42325

Eleanor L. Vaughan  
COUNTY CLERK AND RECORDER  
BY Anthony Martin DEPUTY

APPROVED:

Jim L. May  
CHAIRMAN, BOARD OF LINCOLN COUNTY COMMISSIONERS

See C. of S. No. 152 for section subdivision

Legend  
○ Set  $\frac{3}{8}$ " x 24" rebar with plastic cap stamped '2989ES'  
● Found point as noted

Scale - 1" = 200'  
0 100' 200' 400'

CERTIFICATE OF SURVEY No. 392

LUCIANO-SHERWOOD