

**CERTIFICATE OF SURVEY**  
**SE 1/4, Sec. 19, T.36N., R.26W.**  
**LINCOLN COUNTY**

OWNER: AL LUCIANO  
 PURPOSE: ALIQUOT PART  
 DATE: JUNE 17, 1977

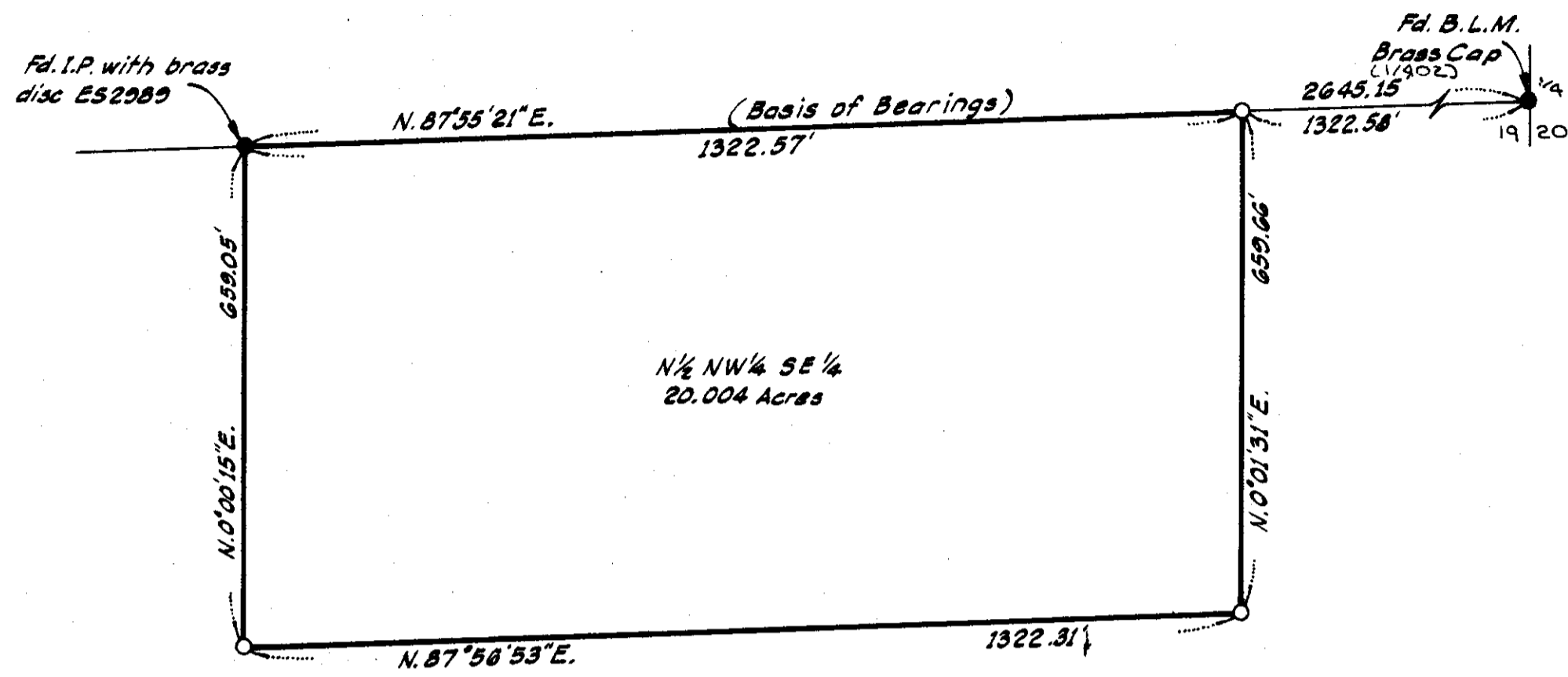

LOT 4 2 A

LEGAL DESCRIPTION

THE NORTH  $\frac{1}{2}$  NORTHWEST  $\frac{1}{4}$  SOUTHEAST  $\frac{1}{4}$ , SECTION 19, TOWNSHIP 36 NORTH, RANGE 26 WEST, LINCOLN COUNTY, MONTANA, CONTAINING 20.004 ACRES OF LAND, ALL AS SHOWN ON THE ATTACHED PLAT WHICH IS HEREWITH INCORPORATED IN AND MADE A PART OF THIS LEGAL DESCRIPTION.

CERTIFICATE OF SURVEYOR

*D. K. Marquardt*  
 D. K. MARQUARDT  
 REGISTRATION No. 2989 ES

LEGEND

- Found points as noted.
- Set  $\frac{5}{8}$ " x 24" rebar with plastic cap stamped '2989 ES'.

NOTE:  
 See Certificate of Survey No. 152  
 for Section Subdivision.

Scale: 1" = 200'



STATE OF MONTANA  
 COUNTY OF LINCOLN

FILED ON THE 5<sup>th</sup> DAY OF October, 19 77, A.D., AT  
2:30 O'CLOCK P M.

APPROVED:

Oct 4, 1977  
*Melvin E. Sauter*  
 EXAMINING LAND SURVEYOR  
 REGISTRATION No. 42325

*Eleanor L. Vaughn*  
 COUNTY CLERK AND RECORDER  
 BY *Anthony Martin*  
 DEPUTY

APPROVED:

*John R. Mory*  
 CHAIRMAN, BOARD OF LINCOLN COUNTY COMMISSIONERS

CERTIFICATE OF SURVEY No. 384

LUCIANO-

*initials*