

OWNER: EVERETT C. WEED
PURPOSE: ALIQUOT PART
DATE: JUNE 8, 1977

CERTIFICATE OF SURVEY
NE1/4, Sec. 30, T36NR26W
LINCOLN COUNTY

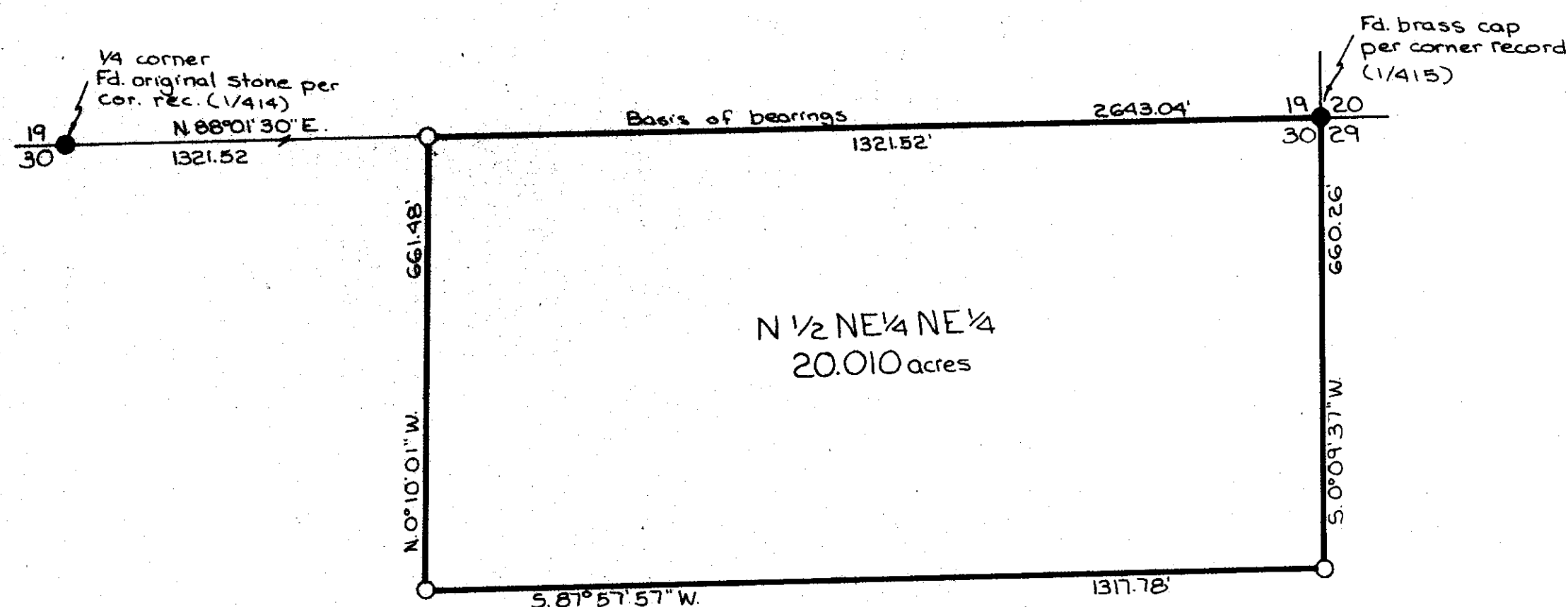

LEGAL DESCRIPTION

THE NORTH $\frac{1}{2}$ NORTHEAST $\frac{1}{4}$ NORTHEAST $\frac{1}{4}$, SECTION 30, TOWNSHIP 36 NORTH, RANGE 26 WEST, LINCOLN COUNTY, MONTANA, CONTAINING 20.010 ACRES OF LAND, ALL AS SHOWN ON THE ATTACHED PLAT WHICH IS HEREWITH INCORPORATED IN AND MADE A PART OF THIS LEGAL DESCRIPTION.

CERTIFICATE OF SURVEYOR

I, D. K. MARQUARDT, A REGISTERED CIVIL ENGINEER AND LAND SURVEYOR, CERTIFY THAT THE ATTACHED PLAT PORTRAYS A SURVEY MADE BY ME IN MAY AND JUNE, 1977, AND THAT THE FINAL PLAT HAS BEEN PREPARED IN CONFORMANCE WITH THE MONTANA SUBDIVISION AND PLATTING ACT (SECTION 11-3859 THRU 11-3876, R.C.M. 1947) AND THE REGULATIONS ADOPTED PURSUANT THERETO.

D. K. Marquardt
REG. No. 2989

STATE OF MONTANA
COUNTY OF LINCOLN

FILED ON THE 5th DAY OF October, 19 77, A.D.,
AT 2:25 O'CLOCK P. M.

APPROVED

Oct 4, 1977
Melvin D. Lantieri
EXAMINING LAND SURVEYOR
REGISTRATION No. 42325

Eleanor L. Vaughan
COUNTY CLERK AND RECORDER

BY *Sarah M. Martin*
DEPUTY

APPROVED:

Jim R. May
CHAIRMAN, BOARD OF LINCOLN COUNTY COMMISSIONERS

See C.O.S. No. 152 for section subdivision.

Legend

- Set 5/8" x 24" rebar with plastic cap stamped '2989ES'
- Found point as noted

Scale - 1" = 200'
0 100' 200' 400'

CERTIFICATE OF SURVEY No. 390

LUCIANO-WEED