

# CERTIFICATE OF SURVEY

LOCATED IN THE NW $\frac{1}{4}$  OF THE NW $\frac{1}{4}$  OF SECTION 25, T36N R26W N. P. M.,  
LINCOLN COUNTY, MONTANA.

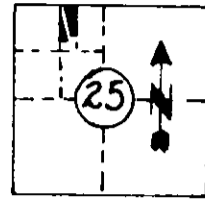

Section 25, T36N R26W  
Lincoln County, Montana.

Location of parcels in  
the section

NOT DRAWN TO SCALE

### DESCRIPTION

#### TRACT A

A small tract of land in the NE $\frac{1}{4}$  of the NW $\frac{1}{4}$  of Section 25, T36N R26W N.P.M., Lincoln County, Montana, more particularly described as follows:  
Beginning at a point which is N0°05'33"W a distance of 224.50' from the SW Corner of the NE $\frac{1}{4}$  of the NW $\frac{1}{4}$  of section 25, T36N R26W M.P.M.; thence N89°53'13"E 267.18' to Point 48 on the Fortine Right of Way - Adams & Lincoln R.R.; thence S15°16'15"E 997.54', along said R/W line; thence N89°53'15"E 261.18' to the point of beginning, containing 2.886 Acres.

### DESCRIPTION

#### TRACT B

A small tract of land in the NE $\frac{1}{4}$  of the NW $\frac{1}{4}$  of Section 25, T36N R26W N.P.M., Lincoln County, Montana, more particularly described as follows:  
Beginning at a point which is N89°55'15"E a distance of 528.00' and N0°04'59"W a distance of 461.07' from the SW Corner of the NE $\frac{1}{4}$  of the NW $\frac{1}{4}$  of section 25, T36N R26W M.P.M.; thence N0°04'59"W 860.82'; the north line of said section 25; thence S89°55'08"W 357.50', along said section line to the Easterly Right of Way line of the B.M.R.R.; thence S15°16'15"E 891.76', along said R/W line; thence N89°55'10"E 123.87' to the point of beginning, containing 4.756 Acres.

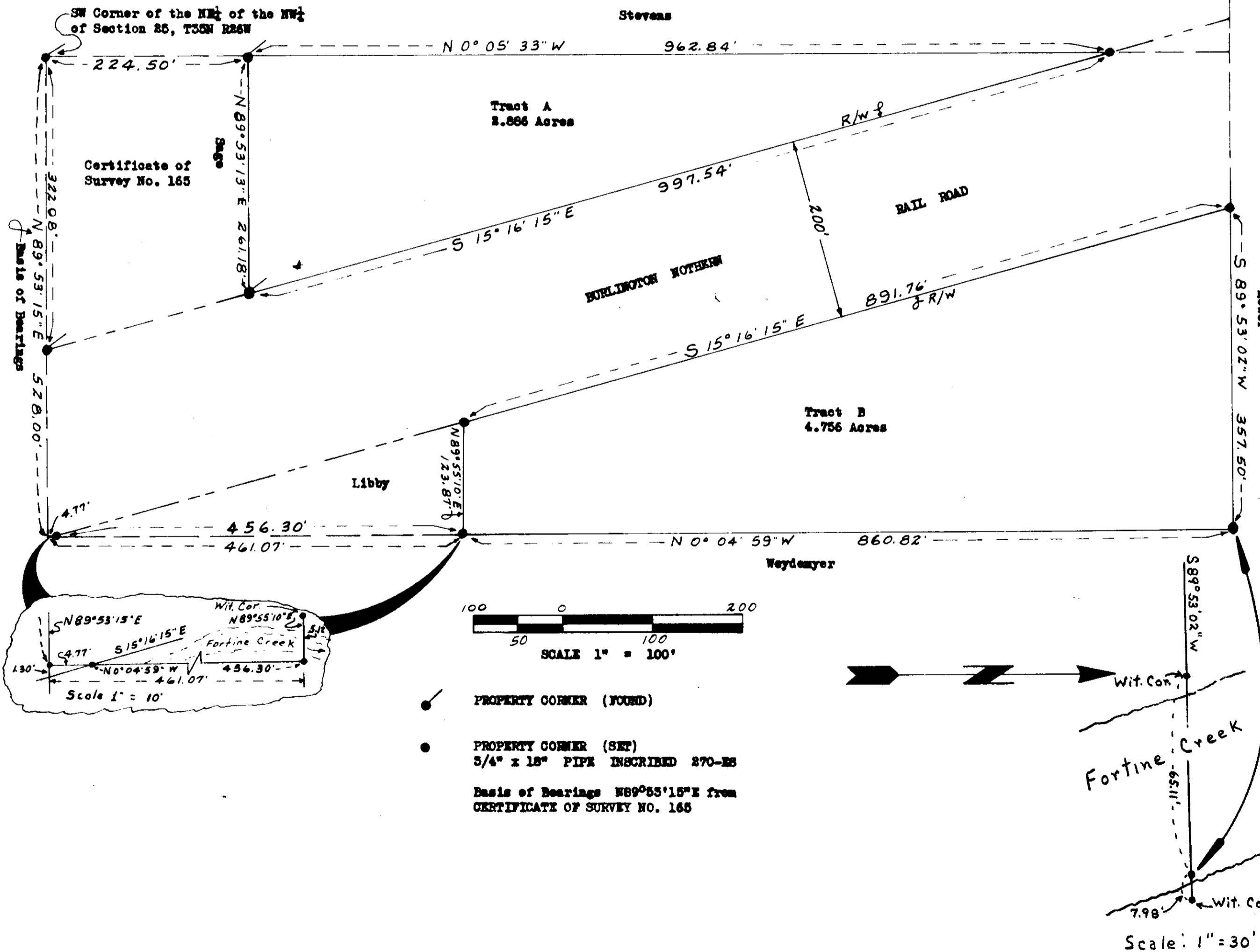

### SURVEYORS CERTIFICATION

I, Kenneth Haskell, do hereby certify that the Certificate of Survey has been prepared in conformance to the Montana Subdivision and Platting Act (Sections 11-3669 through 11-3675, M.C.A. 1947) and the regulations adopted pursuant thereto.



PREPARED FOR  
Kleise Berg, Lolo, Montana.  
*Eloise Berg*

Purpose of Survey  
Establishing property lines for  
the owner.

9/16/77  
Filed on the 16th day of Sept. M.D.  
19 77, at 2:00 o'clock P. M.

STATE OF MONTANA  
COUNTY OF LINCOLN

APPROVED:

June 6, 1977

*William D. Schuster*  
Examining Land Surveyor  
Registration No. 42325

*Eleanor Vaughan*  
County Clerk and Recorder

*Baronky Masten*  
Deputy

APPROVED  
*John L. Mues*  
Chairman, Board of Lincoln County Commissioners

CERTIFICATE OF SURVEY NO. 385

*M. Haskell*