

A PARCEL OF LAND, 2173 SQ. FT. 35.35.

[illegible]

A parcel of land in the SW 1/4, SE 1/4, Section 10, T30N, R31W, P.M.M. being a 12 foot wide strip of land lying adjacent to and running parallel with the Easterly boundary of that parcel of land shown on Certificate of Survey No. 356, and more completely described as follows:

A 12 foot wide strip of land lying to the left of and running parallel with the following described line; beginning at the NE corner of that parcel of land shown on Certificate of Survey No. 354; thence S⁰¹12⁰⁰'E 188.75 feet; thence S⁹44'35"E 267.45 feet; thence S⁶15'06"E 97.98 feet; thence S³07'11"W 193.86 feet; thence S⁵10'00"W 295.40 feet; thence S¹³21'56"W 297.15 feet to the SE corner of the aforementioned parcel of land on Certificate of Survey No. 354. The said 12 foot off-set line begins on the Northerly boundary of the SW 1/4 NE 1/4 of said Section 10 and terminates on the Southerly boundary of said SW 1/4 SE 1/4 Section 10. This strip of land contains .369 acres more or less.

I hereby certify that the purpose for this subdivision is to relocate common boundary lines between adjoining parcels pursuant to Sections 11-3862 (b) (A) R.C.M. Revised and is therefore exempt from review as a subdivision.

State of Montana
County of Lincoln

The foregoing exemption certificate was subscribed and sworn to before me this 26 day of September, 1977 A.D. Notary Public in and for the State of Montana. Residing at Libby. My commission expires September 23, 1978.

APPROVED: This 26TH day of SEPT, 1977 A.D.

Robert P. Hoffman 3492ES
Examining Land Surveyor Reg. No.

APPROVED: John R. Mays
Chairman Lincoln County Commissioners

State of Montana, County of Lincoln. Filed this 28 day of September,
1977 A.D. at 1:15 o'clock P. M.

by Eleanor L. Vaughn by Sarahy Martin
County Clerk Recorder Deputy

This is to certify that the above map correctly portrays a survey made by me in September, 1977 and that said survey is true and complete as shown and is in conformance to the Montana Subdivision and Platting Act (Section 11-3859 through 11-3876, R.C.M. 1947) and the regulations adopted pursuant thereto.

Melvin D. Lauteren Reg. No. 4232S

● Points of Record
() Plat No. 1687

Boundary Adjustment.

This parcel was computed and mapped from record data, Lincoln County Court-
house, and no pins were set in the field.

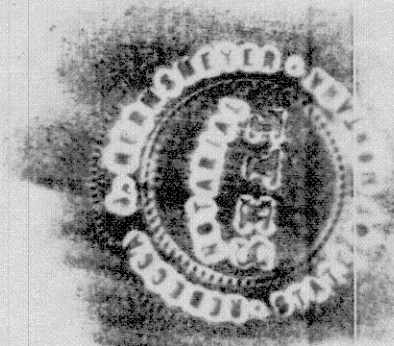

CERTIFICATE OF SURVEY

A PARCEL OF LAND IN THE SW 1/4 SE 1/4 SECTION 10, T30N, R31W, P.M.M.

FOR: ORVAL BOTHMAN

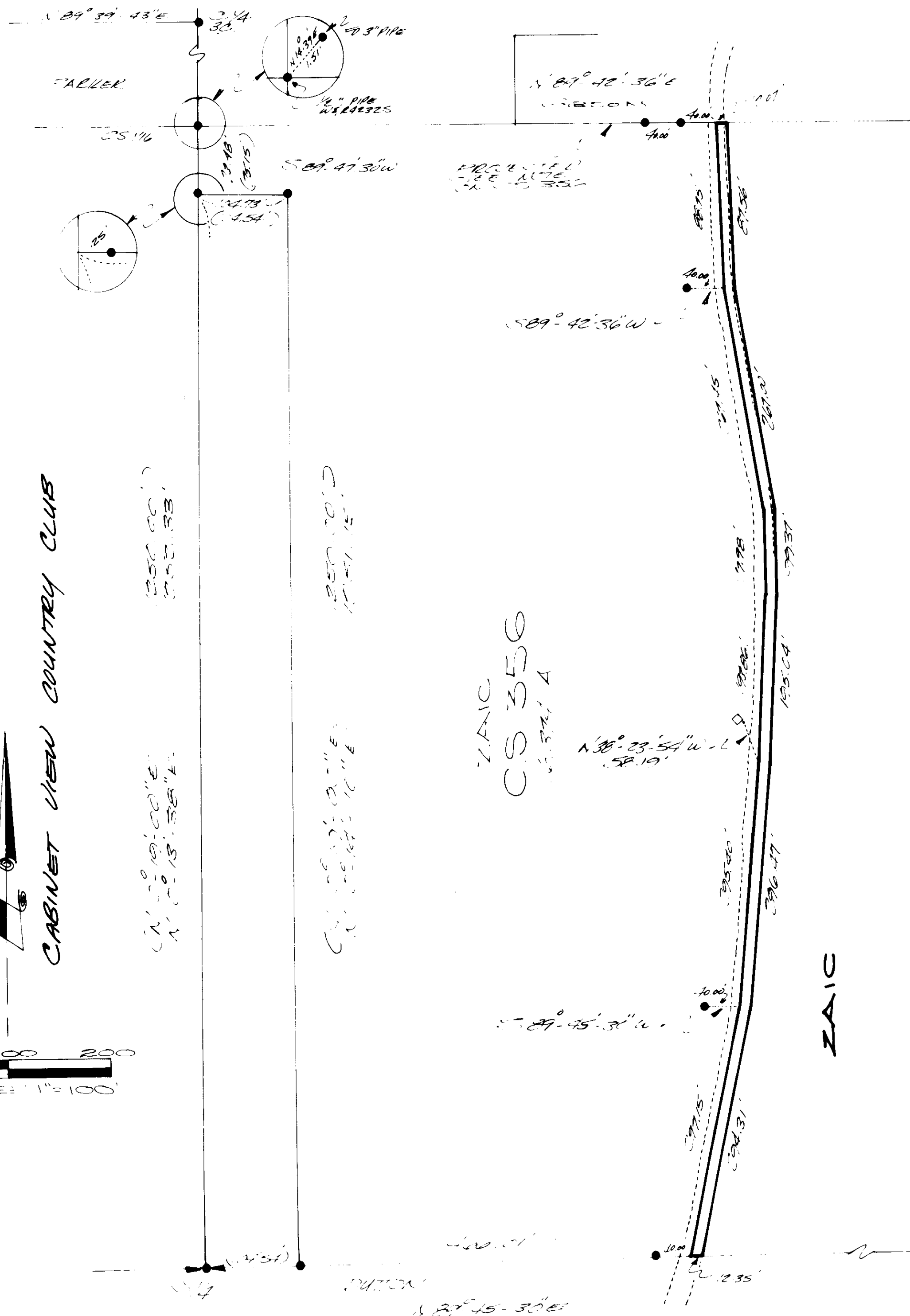

DESCRIPTION

A parcel of land in the SW 1/4, SE 1/4, Section 10, T30N, R31W, P.M.M. being a 12 foot wide strip of land lying adjacent to and running parallel with the Easterly boundary of that parcel of land shown on Certificate of Survey No. 356, and more completely described as follows:

A 12 foot wide strip of land lying to the left of and running parallel with the following described line; beginning at the NE corner of that parcel of land shown on Certificate of Survey No. 356; thence S2°11'28"E 188.75 feet; thence S9°44'35"E 267.45 feet; thence S6°15'06"E 97.98 feet; thence S3°07'11"W 193.86 feet; thence S5°10'00"W 295.40 feet; thence S13°21'56"W 297.15 feet to the SE corner of the aforementioned parcel of land on Certificate of Survey No. 356. The said 12 foot off-set line begins on the Northerly boundary of the SW 1/4 NE 1/4 of said Section 10 and terminates on the Southerly boundary of said SW 1/4 SE 1/4 Section 10. This strip of land contains .369 acres more or less.

EXEMPTION

I hereby certify that the purpose for this subdivision is to relocate common boundary lines between adjoining parcels pursuant to Sections 11-3862 (b) (4) R.C.M. Revised and is therefore exempt from review as a subdivision.

Owner

State of Montana
County of Lincoln

The foregoing exemption certificate was subscribed and sworn to before me this 26 day of September, 1977 A.D. Notary Public in and for the State of Montana. Residing at Libby. My commission expires September 22, 1978.

Rebecca J. Hermann
Notary Signature

APPROVED: This 26 day of SEPT, 1977 A.D.

Robert V. Halpern 3492E3
Examining Land Surveyor Reg. No.

APPROVED: Jim L. Mays
Chairman Lincoln County Commissioners

CERTIFICATE OF CLERK RECORDER

State of Montana, County of Lincoln. Filed this 28 day of September, 1977 A.D. at 1:15 o'clock P. M.

E. Leonard L. Vaughn by Sarahy Martin
County Clerk Recorder Deputy

CERTIFICATE OF SURVEYOR

This is to certify that the above map correctly portrays a survey made by me in September, 1977 and that said survey is true and complete as shown and is in conformance to the Montana Subdivision and Platting Act (Section 11-3859 through 11-3876, R.C.M. 1947) and the regulations adopted pursuant thereto.

Helvin D. Lauter
Reg. No. 42325

LEGEND

- Points of Record
- () Plat No. 1687

PURPOSE OF SURVEY

Boundary Adjustment.

NOTE:

This parcel was computed and mapped from record data, Lincoln County Court-house, and no pins were set in the field.

CERTIFICATE OF SURVEY 383