

# CERTIFICATE OF SURVEY

LOCATED IN THE NORTH EAST  $\frac{1}{4}$  OF THE SOUTH EAST  $\frac{1}{4}$  OF SECTION  
28, T35N R26W M. P. M., LINCOLN COUNTY, MONTANA.

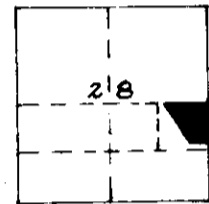

SECTION 28, T35N R26W  
Lincoln County, Montana.  
Location of parcel in section.  
NOT DRAWN TO SCALE

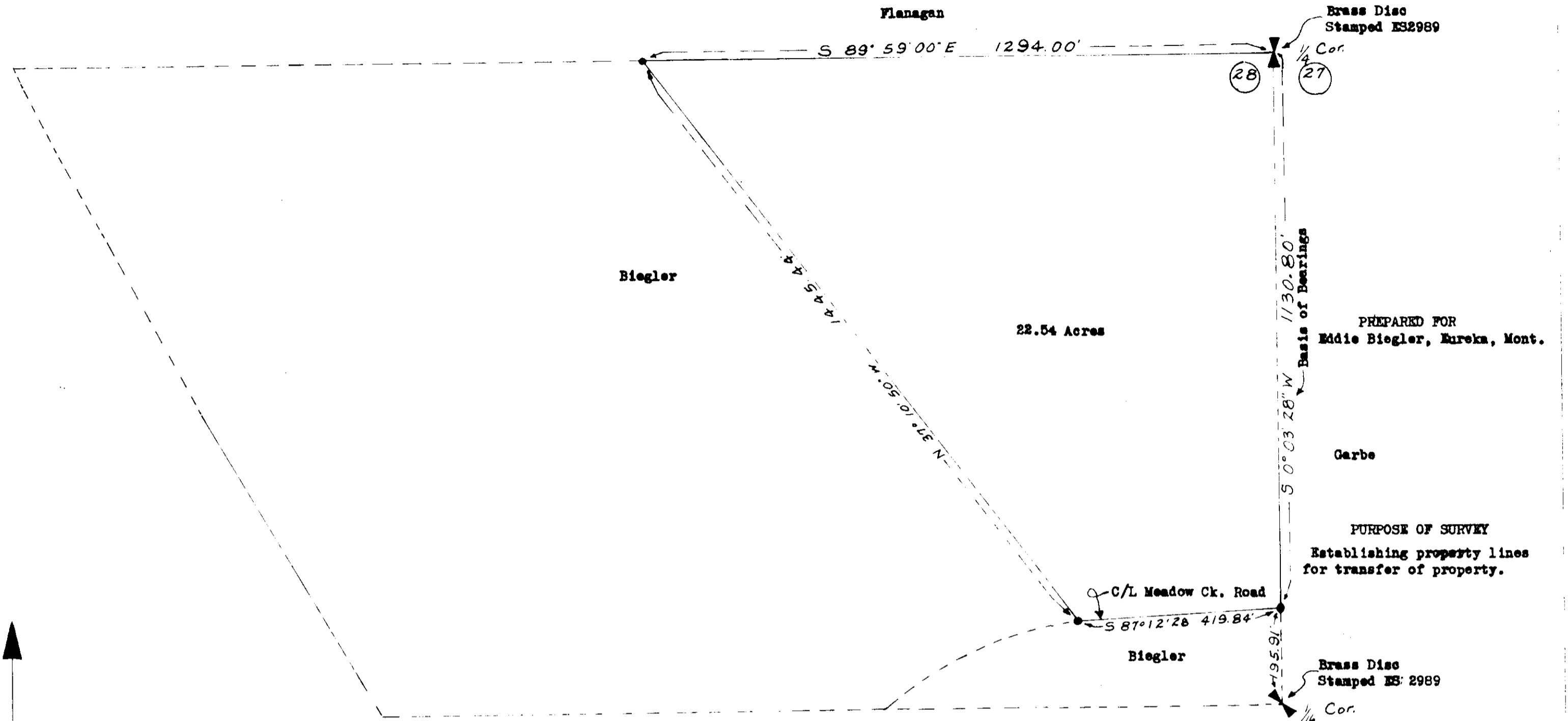

PREPARED FOR  
Eddie Biegler, Eureka, Mont.  
  
Garbe  
  
PURPOSE OF SURVEY  
Establishing property lines  
for transfer of property.

### DESCRIPTION

A tract of land in the NE $\frac{1}{4}$  of the SE $\frac{1}{4}$  of Section 28, T35N R26W M.P.M., Lincoln County, Montana, more particularly described as follows:  
Beginning at the East  $\frac{1}{4}$  Corner of section 28, T35N R26W MPM; thence S0°03'28"W 1130.80', to the center line of the Meadow Creek Road; thence S87°12'28"W 419.84', along said road; thence N37°10'50"W 1445.44'; thence S89°59'00"E 1294.00' to the point of beginning, containing 22.54 Acres.

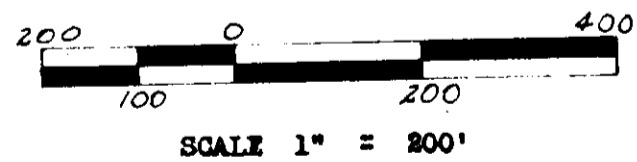

- ▶ QUARTER CORNER (FOUND)
- ▲ SIXTEENTH CORNER (FOUND)
- PROPERTY CORNER (SET)  
1" x 18" PIPE INSCRIBED 270-ES  
Basis of Bearings S 0°03'28"W from  
Certificate Of Survey No. 9 & 20

### SURVEYORS CERTIFICATION

I, Kenneth Haskell, do hereby certify that the Certificate of Survey has been prepared in conformance to the Montana Subdivision and Platting Act (Sections 11-3859 through 11-3876 R.C.M. 1947) and the regulations adopted pursuant thereto.



STATE OF MONTANA  
COUNTY OF LINCOLN

Filed on the 24 day of June A.D.  
1977 at 10:5 o'clock P.M.

APPROVED:

June 10, 1977  
Martin D. Banters  
Examining Land Surveyor  
Registration No. 42325

James L. Daughen  
County Clerk and Recorder  
By Patty Boss  
Deputy

APPROVED:

John L. Mays  
Chairman, Board of Lincoln County Commissioners

CERTIFICATE OF SURVEY NO. 382