

CERTIFICATE OF SURVEY  
NE 1/4, Sec. 30, T36NR26W  
Lincoln County, Montana

OWNER: AL LUCIANO  
PURPOSE: OVER 20 ACRES  
DATE: JULY 22, 1977

LEGAL DESCRIPTION

THAT PORTION OF THE NORTHEAST 1/4, SECTION 30, TOWNSHIP 36 NORTH, RANGE 26 WEST, LINCOLN COUNTY, MONTANA DESCRIBED AS FOLLOWS:  
BEGINNING AT THE NORTHEAST CORNER OF THE SOUTH 1/2 NORTHEAST 1/4 NORTHEAST 1/4, SECTION 30; THENCE ALONG THE EAST LINE OF THE SOUTH 1/2 NORTHEAST 1/4 NORTHEAST 1/4 SOUTH 0°09'37" WEST 660.26 FEET TO THE SOUTHEAST CORNER OF THE SOUTH 1/2 NORTHEAST 1/4 NORTHEAST 1/4; THENCE ALONG THE SOUTH LINE OF THE SOUTH 1/2 NORTHEAST 1/4 NORTHEAST 1/4 SOUTH 87°54'24" WEST 1314.06 FEET TO THE NORTHEAST CORNER OF THE SOUTHWEST 1/4 NORTHEAST 1/4; THENCE ALONG THE EAST LINE OF THE SOUTHWEST 1/4 NORTHEAST 1/4 SOUTH 0°10'01" EAST 610.22 FEET TO THE EASTERLY LINE OF U. S. HIGHWAY No. 93; THENCE ALONG THE EASTERLY LINE OF THE HIGHWAY THE FOLLOWING COURSES: NORTH 41°39'24" WEST 687.06 FEET; THENCE NORTH 48°20'36" EAST 10.00 FEET; THENCE NORTH 41°39'24" WEST 199.03 FEET; THENCE, LEAVING THE EASTERLY LINE OF THE HIGHWAY, NORTH 84°46'16" EAST 581.81 FEET TO THE WEST LINE OF THE SOUTH 1/2 NORTHEAST 1/4 NORTHEAST 1/4; THENCE ALONG THE WEST LINE NORTH 0°10'01" WEST 550.00 FEET TO THE NORTHWEST CORNER OF THE SOUTH 1/2 NORTHEAST 1/4 NORTHEAST 1/4; THENCE ALONG THE NORTH LINE OF THE SOUTH 1/2 NORTHEAST 1/4 NORTHEAST 1/4 NORTH 87°57'57" EAST 1317.78 FEET TO THE POINT OF BEGINNING, CONTAINING 24.808 ACRES OF LAND.

CERTIFICATE OF SURVEYOR

*D. K. Marquardt*  
D. K. MARQUARDT  
REGISTRATION No. 2989 ES

STATE OF MONTANA FILED ON THE 30<sup>th</sup> DAY OF August, 19 77,  
COUNTY OF LINCOLN A.D., AT 4:10 O'CLOCK P.M.

*E. J. Vaughn*  
COUNTY CLERK AND RECORDER  
BY *Buty Burr* DEPUTY

APPROVED: Aug 29, 1977

*Melvin L. Santorum*  
EXAMINING LAND SURVEYOR  
REGISTRATION No. 42323

APPROVED: *Jim P. May*  
CHAIRMAN, BOARD OF LINCOLN COUNTY COMMISSIONERS

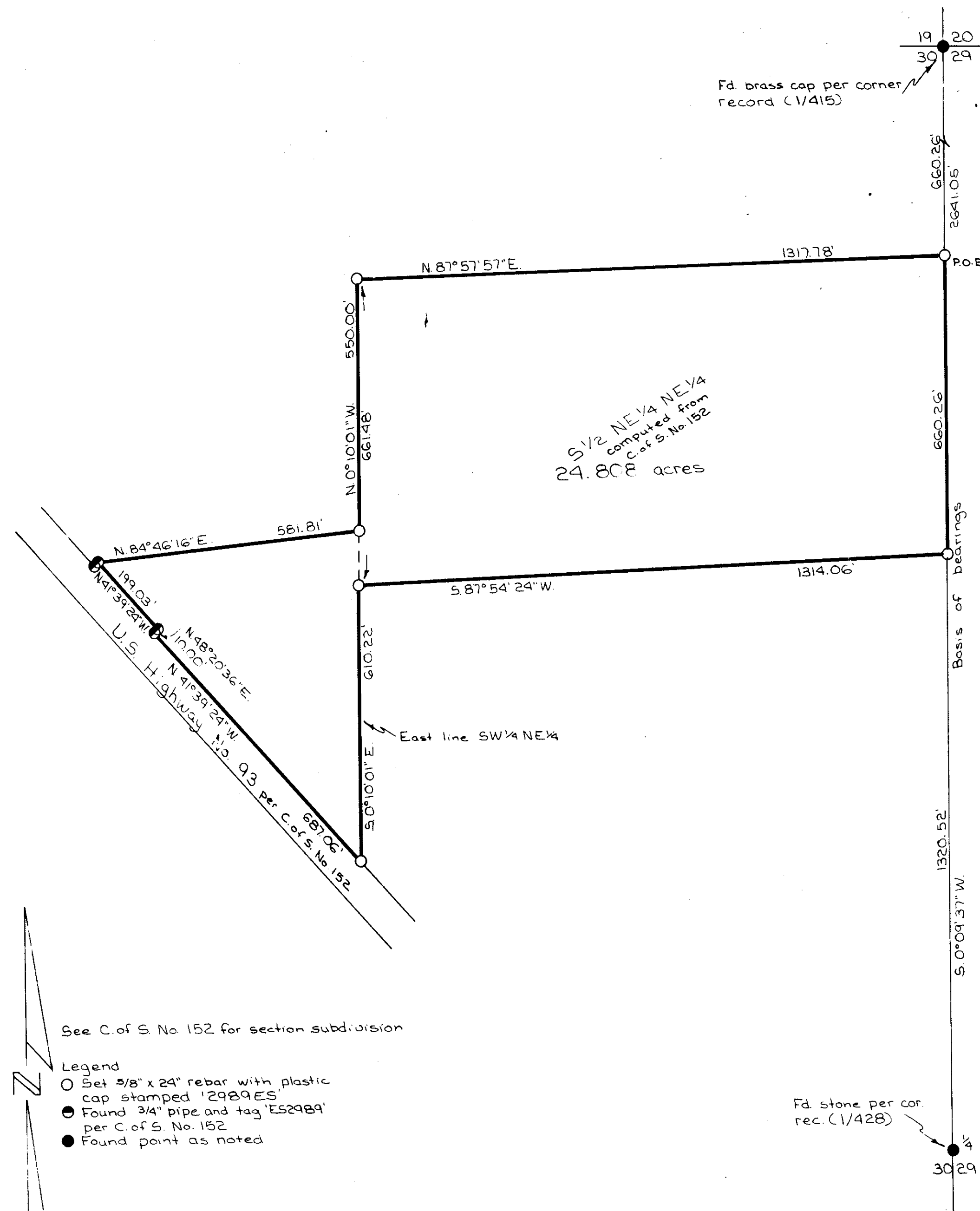

CERTIFICATE OF SURVEY No. 375

LUCIANO (3-F)