

# CERTIFICATE OF SURVEY

NE 1/4, Sec. 30, T36N R26W  
Lincoln County, Montana

OWNER: AL LUCIANO  
PURPOSE: OVER 20 ACRES  
DATE: JULY 22, 1977

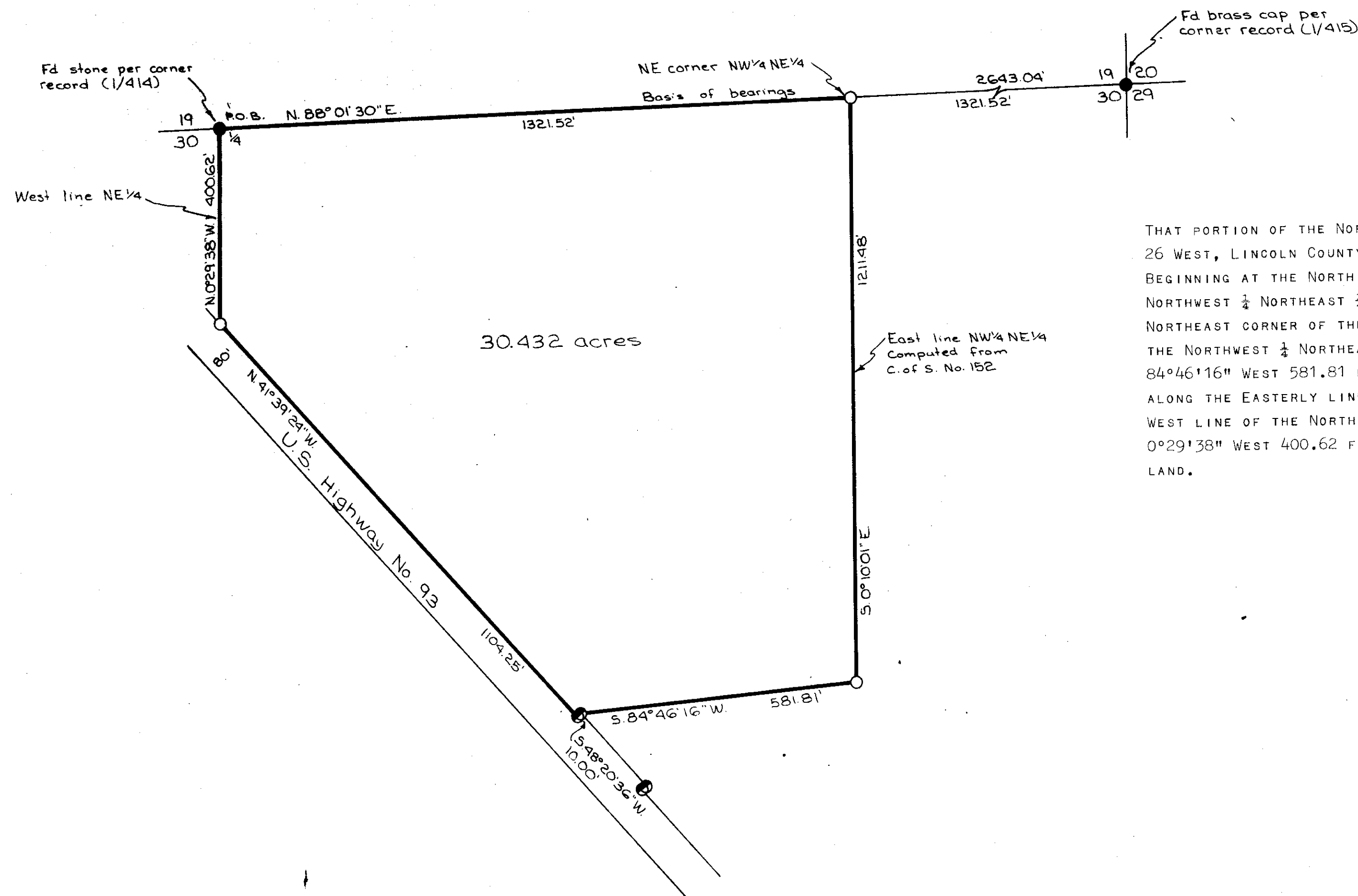

## LEGAL DESCRIPTION

THAT PORTION OF THE NORTHWEST 1/4 NORTHEAST 1/4, SECTION 30, TOWNSHIP 36 NORTH, RANGE 26 WEST, LINCOLN COUNTY, MONTANA DESCRIBED AS FOLLOWS:  
BEGINNING AT THE NORTH 1/4 CORNER, SECTION 30; THENCE ALONG THE NORTH LINE OF THE NORTHWEST 1/4 NORTHEAST 1/4, SECTION 30 NORTH 88° 01' 30" EAST 1321.52 FEET TO THE NORTHEAST CORNER OF THE NORTHWEST 1/4 NORTHEAST 1/4; THENCE ALONG THE EAST LINE OF THE NORTHWEST 1/4 NORTHEAST 1/4 SOUTH 0° 10' 01" EAST 1211.48 FEET; THENCE SOUTH 84° 46' 16" WEST 581.81 FEET TO THE EASTERLY LINE OF U. S. HIGHWAY NO. 93; THENCE ALONG THE EASTERLY LINE OF THE HIGHWAY NORTH 41° 39' 24" WEST 1104.25 FEET TO THE WEST LINE OF THE NORTHWEST 1/4 NORTHEAST 1/4; THENCE ALONG THE WEST LINE NORTH 0° 29' 38" WEST 400.62 FEET TO THE POINT OF BEGINNING, CONTAINING 30.432 ACRES OF LAND.

## CERTIFICATE OF SURVEYOR

*D. K. Marquardt*  
D. K. MARQUARDT  
REGISTRATION NO. 2989 ES

See C. of S. No. 152 for section subdivision.

- Legend
- Set 5/8" x 24" rebar with plastic cap stamped '2989 ES'
  - Found 3/4" pipe and tag 'ES2989' per C. of S. No. 152
  - Found point as noted

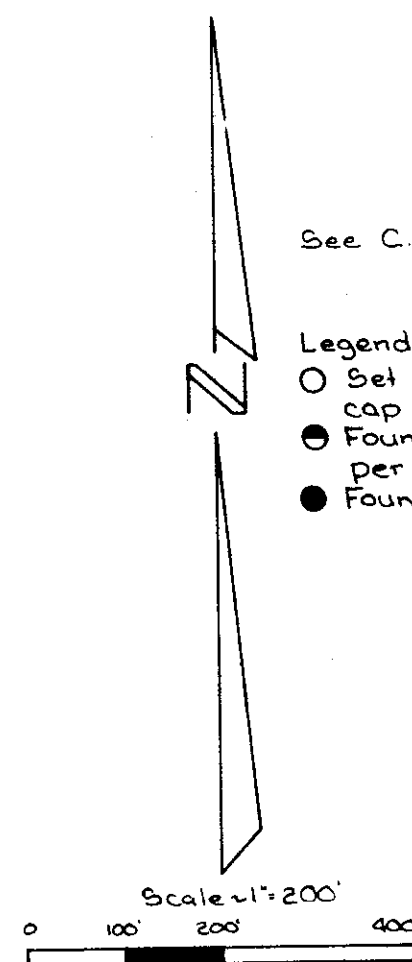

STATE OF MONTANA  
COUNTY OF LINCOLN

FILED ON THE 30<sup>th</sup> DAY OF August, 19 77,  
A.D., AT 4:05 O'CLOCK P.M.

APPROVED:

Aug 29, 1977

*Melvin D. Santora*  
EXAMINING LAND SURVEYOR  
REGISTRATION NO. 42325

*Cleaner L. Doughton*  
COUNTY CLERK AND RECORDER

BY *Betty Bass* DEPUTY

APPROVED:

*Jim P. Mary*  
CHAIRMAN, BOARD OF LINCOLN COUNTY COMMISSIONERS

CERTIFICATE OF SURVEY No. 374

LUCIANO (2-E)