

CERTIFICATE OF SURVEY  
 NW1/4, Sec. 30, T36NR26W

OWNER: AL LUCIANO  
 PURPOSE: REMAINDER  
 DATE: JULY 19, 1977

LEGAL DESCRIPTION

THAT PORTION OF THE NORTHWEST 1/4, SECTION 30, TOWNSHIP 36 NORTH, RANGE 26 WEST, LINCOLN COUNTY, MONTANA DESCRIBED AS FOLLOWS:  
 BEGINNING AT THE NORTH 1/4 CORNER OF SECTION 30; THENCE ALONG THE EAST LINE OF THE NORTHWEST 1/4 SOUTH 0°29'38" EAST 400.62 FEET TO THE NORTHEASTERLY LINE OF U. S. HIGHWAY No. 93; THENCE ALONG THE NORTHEASTERLY LINE NORTH 41°39'24" WEST 438.57 FEET TO THE BEGINNING OF A 2824.93 FOOT RADIUS CURVE TO THE RIGHT; THENCE CONTINUING ALONG THE NORTHEASTERLY LINE NORTHWESTERLY ALONG THE CURVE THRU A CENTRAL ANGLE OF 1°35'14" 78.26 FEET TO THE NORTH LINE OF THE NORTHWEST 1/4; THENCE ALONG THE NORTH LINE NORTH 87°40'43" EAST 339.52 FEET TO THE POINT OF BEGINNING, CONTAINING 1.565 ACRES OF LAND.

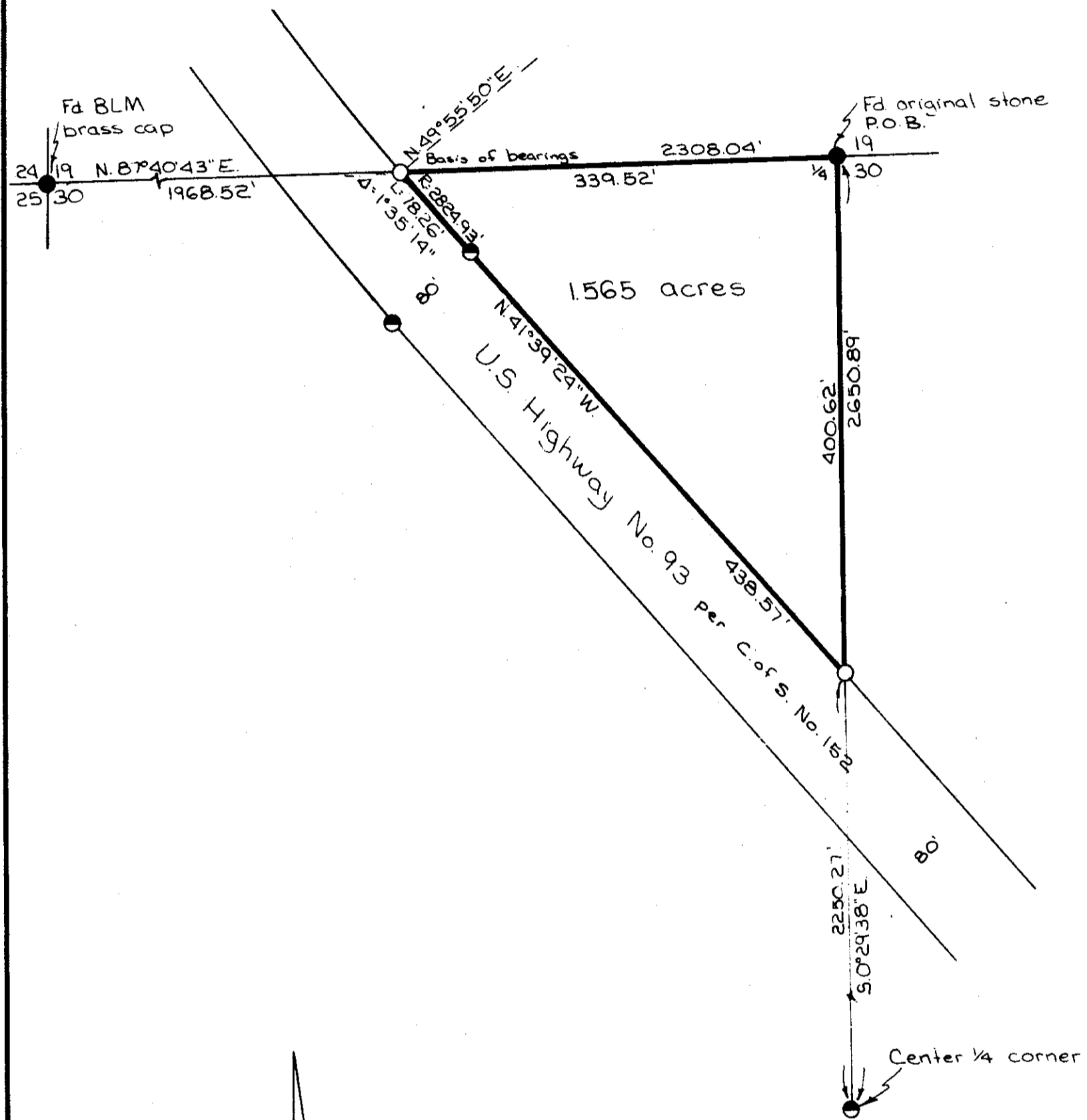

- Legend
- Set 3/8" x 24" rebar with plastic cap stamped '2989ES'
  - Found 3/4" pipe and tag 'ES2989' per C. of S. No. 152
  - Found point as noted

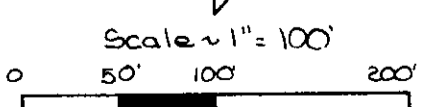

CERTIFICATE OF SURVEYOR

*D. K. Marquardt*  
 D. K. MARQUART  
 REGISTRATION No. 2989 ES

STATE OF MONTANA  
 COUNTY OF LINCOLN

FILED ON THE 30<sup>th</sup> DAY OF August, 19 77, A.D., AT  
4:00 O'CLOCK P. M.

APPROVED: Aug 29, 1977

*E. Bremer L. Vaughan*  
 COUNTY CLERK AND RECORDER

*Melvin D. Sauter*  
 EXAMINING LAND SURVEYOR  
 REGISTRATION No. 42325

BY Betty Sue DEPUTY

APPROVED: *Jim P. May*  
 CHAIRMAN, BOARD OF LINCOLN COUNTY COMMISSIONERS

CERTIFICATE OF SURVEY No. 373

LUCIANO (I-C)