

CERTIFICATE OF SURVEY SE 1/4 NW 1/4, N 1/2 SW 1/4, NE 1/4 SW 1/4 SW 1/4, SE 1/4 SW 1/4 & SE 1/4, Sec. 29, T. 31 N., R. 33 W.

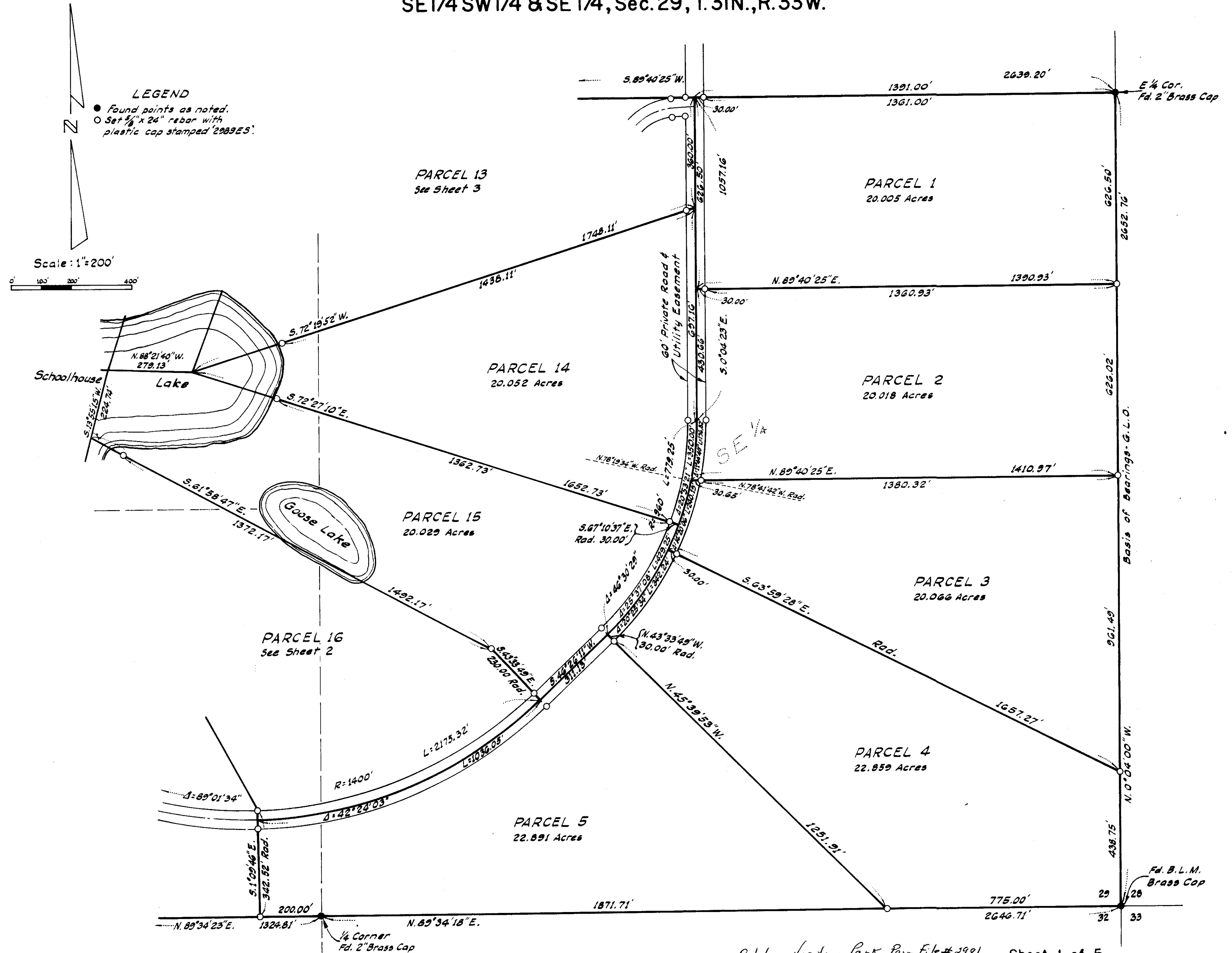

Petition Vacating Park Perm File # 2981 Sheet 1 of 5
 Restrictive Covenants PF # 2868 CERTIFICATE OF SURVEY No. 338

COGBURN

CERTIFICATE OF SURVEY
SE 1/4 NW 1/4, N 1/2 SW 1/4, NE 1/4 SW 1/4 SW 1/4,
SE 1/4 SW 1/4 & SE 1/4, Sec. 29, T. 31 N., R. 33 W.

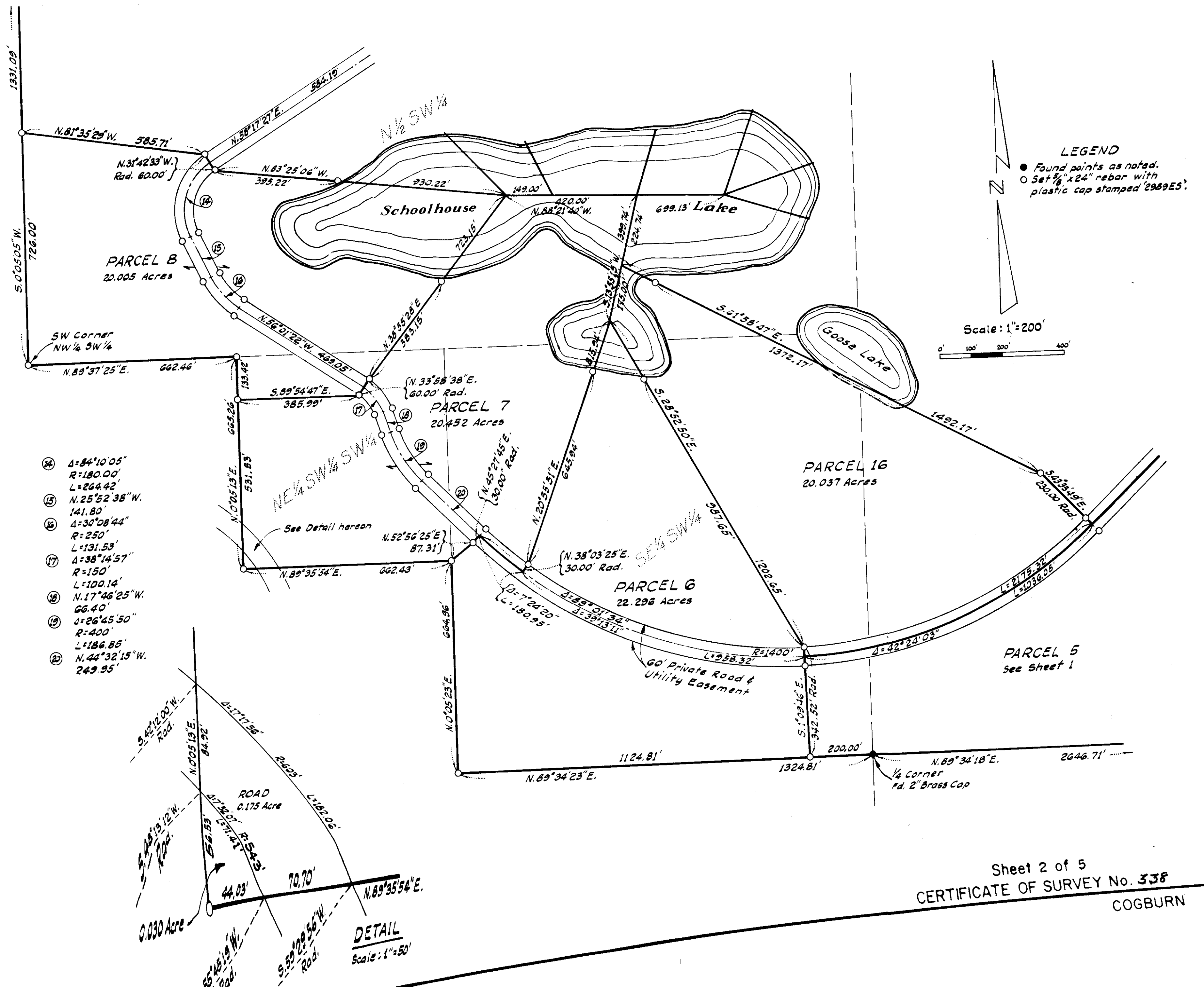

CERTIFICATE OF SURVEY SE 1/4 NW 1/4, N 1/2 SW 1/4, NE 1/4 SW 1/4 SW 1/4, SE 1/4 SW 1/4 & SE 1/4, Sec. 29, T. 31N., R. 33W.

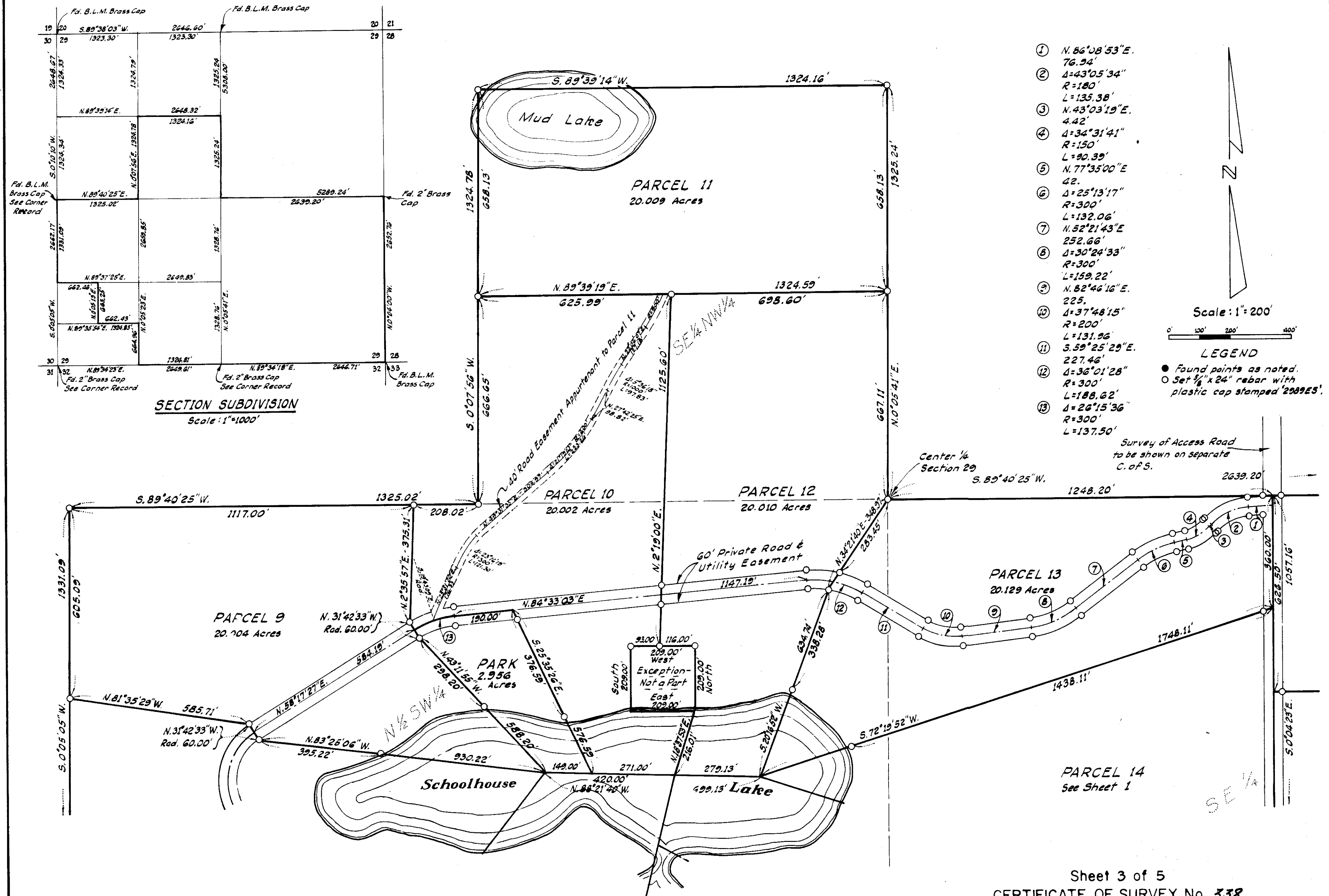

CERTIFICATE OF SURVEY
SE 1/4 NW 1/4, N 1/2 SW 1/4, NE 1/4 SW 1/4 SW 1/4,
SE 1/4 SW 1/4 & SE 1/4, Sec. 29, T. 31 N., R. 33 W.

LEGAL DESCRIPTIONS

PARCEL 1

THAT PORTION OF THE SOUTHEAST $\frac{1}{4}$, SECTION 29, TOWNSHIP 31 NORTH, RANGE 33 WEST, LINCOLN COUNTY, MONTANA DESCRIBED AS FOLLOWS:

BEGINNING AT THE NORTHEAST CORNER OF SAID SOUTHEAST $\frac{1}{4}$; THENCE ALONG THE NORTH LINE OF THE SOUTHEAST $\frac{1}{4}$ SOUTH 89°40'25" WEST 1391.00 FEET; THENCE SOUTH 0°4'23" EAST 626.50 FEET; THENCE NORTH 89°40'25" EAST 1390.93 FEET TO THE EAST LINE OF SECTION 29; THENCE ALONG THE EAST LINE NORTH 0°04'00" WEST 626.50 FEET TO THE POINT OF BEGINNING, CONTAINING 20.005 ACRES OF LAND.

PARCEL 2

THAT PORTION OF THE SOUTHEAST $\frac{1}{4}$, SECTION 29, TOWNSHIP 31 NORTH, RANGE 33 WEST, LINCOLN COUNTY, MONTANA DESCRIBED AS FOLLOWS:

COMMENCING AT THE NORTHEAST CORNER OF SAID SOUTHEAST $\frac{1}{4}$; THENCE ALONG THE EAST LINE OF SECTION 29 SOUTH 0°04'00" EAST 626.50 FEET TO THE POINT OF BEGINNING; THENCE SOUTH 89°40'25" WEST 1390.93 FEET; THENCE SOUTH 0°04'23" EAST 430.66 FEET TO THE BEGINNING OF A 960.00 FOOT RADIUS CURVE TO THE RIGHT; THENCE SOUTHERLY ALONG SAID CURVE THRU A CENTRAL ANGLE OF 11°44'49" 196.82 FEET; THENCE NORTH 89°40'25" EAST 1410.97 FEET TO THE EAST LINE OF SECTION 29; THENCE ALONG THE EAST LINE NORTH 0°04'00" WEST 626.02 FEET TO THE POINT OF BEGINNING, CONTAINING 20.018 ACRES OF LAND.

PARCEL 3

THAT PORTION OF THE SOUTHEAST $\frac{1}{4}$, SECTION 29, TOWNSHIP 31 NORTH, RANGE 33 WEST, LINCOLN COUNTY, MONTANA DESCRIBED AS FOLLOWS:

COMMENCING AT THE NORTHEAST CORNER OF SAID SOUTHEAST $\frac{1}{4}$; THENCE ALONG THE EAST LINE OF SECTION 29 SOUTH 0°04'00" EAST 1252.52 FEET TO THE POINT OF BEGINNING; THENCE SOUTH 89°40'25" WEST 1410.97 FEET TO A POINT ON A 960.00 FOOT RADIUS CURVE CONCAVE NORTHWESTERLY HAVING A RADIAL BEARING OF SOUTH 78°19'34" EAST; THENCE SOUTHWESTERLY ALONG SAID CURVE THRU A CENTRAL ANGLE OF 14°20'06" 240.19 FEET; THENCE SOUTH 63°59'28" EAST 1657.27 FEET TO THE EAST LINE OF SECTION 29; THENCE ALONG THE EAST LINE NORTH 0°04'00" WEST 961.49 FEET TO THE POINT OF BEGINNING, CONTAINING 20.066 ACRES OF LAND.

PARCEL 4

THAT PORTION OF THE SOUTHEAST $\frac{1}{4}$, SECTION 29, TOWNSHIP 31 NORTH, RANGE 33 WEST, LINCOLN COUNTY, MONTANA DESCRIBED AS FOLLOWS:

COMMENCING AT THE NORTHEAST CORNER OF SAID SOUTHEAST $\frac{1}{4}$; THENCE ALONG THE EAST LINE OF SECTION 29 SOUTH 0°04'00" EAST 2214.01 FEET TO THE POINT OF BEGINNING; THENCE NORTH 63°59'28" WEST 1657.27 FEET TO A POINT ON A 960.00 FOOT RADIUS CURVE CONCAVE NORTHWESTERLY HAVING A RADIAL BEARING OF SOUTH 63°59'28" EAST; THENCE SOUTHWESTERLY ALONG SAID CURVE THRU A CENTRAL ANGLE OF 20°25'34" 342.24 FEET; THENCE SOUTH 43°33'49" EAST 30.00 FEET; THENCE SOUTH 45°39'53" EAST 1251.91 FEET TO A POINT ON THE SOUTH LINE OF SECTION 29; THENCE ALONG SAID SOUTH LINE NORTH 89°34'18" EAST 775.00 FEET TO THE SOUTHEAST CORNER OF SECTION 29; THENCE ALONG THE EAST LINE OF SECTION 29 NORTH 0°04'00" WEST 438.75 FEET TO THE POINT OF BEGINNING, CONTAINING 22.859 ACRES OF LAND.

PARCEL 5

THOSE PORTIONS OF THE SOUTHEAST $\frac{1}{4}$ AND THE SOUTHWEST $\frac{1}{4}$, SECTION 29, TOWNSHIP 31 NORTH, RANGE 33 WEST, LINCOLN COUNTY, MONTANA DESCRIBED AS FOLLOWS:

COMMENCING AT THE SOUTHEAST CORNER OF SECTION 29; THENCE ALONG THE SOUTH LINE OF SECTION 29 SOUTH 89°34'18" WEST 775.00 FEET TO THE POINT OF BEGINNING; THENCE NORTH 45°39'53" WEST 1251.91 FEET; THENCE NORTH 43°33'49" WEST 30.00 FEET; THENCE SOUTH 46°26'11" WEST 311.13 FEET TO THE BEGINNING OF A 1400.00 FOOT RADIUS CURVE TO THE RIGHT; THENCE SOUTHWESTERLY ALONG SAID CURVE THRU A CENTRAL ANGLE OF 42°24'03" 1036.05 FEET; THENCE SOUTH 1°09'46" EAST 312.52 FEET TO THE SOUTH LINE OF SECTION 29; THENCE ALONG SAID SOUTH LINE NORTH 89°34'23" EAST 200.00 FEET TO THE SOUTH $\frac{1}{4}$ CORNER OF SECTION 29; THENCE CONTINUING ALONG THE SOUTH LINE OF SECTION 29 NORTH 89°34'18" EAST 1871.71 FEET TO THE POINT OF BEGINNING, CONTAINING 22.891 ACRES OF LAND.

PARCEL 6

THAT PORTION OF THE EAST $\frac{1}{2}$ SOUTHWEST $\frac{1}{4}$, SECTION 29, TOWNSHIP 31 NORTH, RANGE 33 WEST, LINCOLN COUNTY, MONTANA DESCRIBED AS FOLLOWS:

BEGINNING AT THE SOUTHWEST CORNER OF THE SOUTHEAST $\frac{1}{4}$ SOUTHWEST $\frac{1}{4}$, SECTION 29; THENCE ALONG THE WEST LINE OF SAID SOUTHEAST $\frac{1}{4}$ SOUTHWEST $\frac{1}{4}$ NORTH 0°05'23" EAST 664.96 FEET; THENCE NORTH 52°56'25" EAST 87.31 FEET; THENCE NORTH 45°27'45" EAST 30.00 FEET TO A POINT ON A 1400.00 FOOT RADIUS CURVE CONCAVE NORTHEASTERLY HAVING A RADIAL BEARING OF NORTH 45°27'45" EAST; THENCE SOUTHEASTERLY ALONG SAID CURVE THRU A CENTRAL ANGLE OF 7°24'20" 180.95 FEET; THENCE NORTH 38°03'25" EAST 30.00 FEET; THENCE NORTH 20°55'51" EAST 815.94 FEET; THENCE SOUTH 28°52'50" EAST 1202.65 FEET; THENCE SOUTH 1°09'46" EAST 342.52 FEET TO THE SOUTH LINE OF SECTION 29; THENCE ALONG SAID SOUTH LINE SOUTH 89°34'23" WEST 1124.81 FEET TO THE POINT OF BEGINNING, CONTAINING 22.296 ACRES OF LAND.

PARCEL 7

THAT PORTION OF THE SOUTHWEST $\frac{1}{4}$, SECTION 29, TOWNSHIP 31 NORTH, RANGE 33 WEST, LINCOLN COUNTY, MONTANA DESCRIBED AS FOLLOWS:

BEGINNING AT THE SOUTHEAST CORNER OF THE NORTHEAST $\frac{1}{4}$ SOUTHWEST $\frac{1}{4}$ SOUTHWEST $\frac{1}{4}$, SECTION 29; THENCE ALONG THE SOUTH AND WEST LINES OF SAID ALIQUOT PART SOUTH 89°35'54" WEST 662.43 FEET AND NORTH 0°05'13" EAST 531.84 FEET; THENCE SOUTH 89°54'47" EAST 385.99 FEET; THENCE NORTH 33°58'38" EAST 60.00 FEET; THENCE NORTH 38°55'28" EAST 723.15 FEET; THENCE SOUTH 88°21'40" EAST 420.00 FEET; THENCE SOUTH 13°55'15" WEST 399.74 FEET; THENCE SOUTH 20°55'51" WEST 815.94 FEET; THENCE SOUTH 38°03'25" WEST 30.00 FEET TO A POINT ON A 1400.00 FOOT RADIUS CURVE CONCAVE NORTHEASTERLY HAVING A RADIAL BEARING OF NORTH 38°03'25" EAST; THENCE NORTHWESTERLY ALONG SAID CURVE THRU A CENTRAL ANGLE OF 7°24'20" 180.95 FEET; THENCE SOUTH 45°27'45" WEST 30.00 FEET; THENCE SOUTH 52°56'25" WEST 87.31 FEET TO THE POINT OF BEGINNING, CONTAINING 20.452 ACRES OF LAND.

PARCEL 8

THAT PORTION OF THE SOUTHWEST $\frac{1}{4}$, SECTION 29, TOWNSHIP 31 NORTH, RANGE 33 WEST, LINCOLN COUNTY, MONTANA DESCRIBED AS FOLLOWS:

BEGINNING AT THE SOUTHWEST CORNER OF THE NORTHWEST $\frac{1}{4}$ SOUTHWEST $\frac{1}{4}$, SECTION 29; THENCE ALONG THE WEST LINE OF SECTION 29 NORTH 0°05'05" EAST 726.00 FEET; THENCE SOUTH 81°35'29" EAST 585.71 FEET; THENCE SOUTH 31°42'33" EAST 60.00 FEET; THENCE SOUTH 83°25'06" EAST 930.22 FEET; THENCE SOUTH 38°55'28" WEST 723.15 FEET; THENCE SOUTH 33°58'38" WEST 60.00 FEET; THENCE NORTH 89°54'47" WEST 385.99 FEET TO THE WEST LINE OF THE NORTHEAST $\frac{1}{4}$ SOUTHWEST $\frac{1}{4}$ SOUTHWEST $\frac{1}{4}$; THENCE ALONG THE WEST LINE NORTH 0°05'13" EAST 133.42 FEET TO THE NORTHWEST CORNER OF THE NORTHEAST $\frac{1}{4}$ SOUTHWEST $\frac{1}{4}$ SOUTHWEST $\frac{1}{4}$; THENCE ALONG THE SOUTH LINE OF THE NORTHWEST $\frac{1}{4}$ SOUTH-WEST $\frac{1}{4}$ SOUTH 89°37'25" WEST 662.46 FEET TO THE POINT OF BEGINNING, CONTAINING 20.005 ACRES OF LAND.

PARCEL 9

THAT PORTION OF THE SOUTHWEST $\frac{1}{4}$, SECTION 29, TOWNSHIP 31 NORTH, RANGE 33 WEST, LINCOLN COUNTY, MONTANA DESCRIBED AS FOLLOWS:

BEGINNING AT THE NORTHWEST CORNER OF THE SOUTHWEST $\frac{1}{4}$; THENCE ALONG THE NORTH LINE OF THE SOUTHWEST $\frac{1}{4}$ NORTH 89°40'25" EAST 1117.00 FEET; THENCE SOUTH 2°35'57" WEST 375.31 FEET; THENCE SOUTH 31°42'33" EAST 60.00 FEET; THENCE SOUTH 43°11'55" EAST 588.20 FEET; THENCE NORTH 83°25'06" WEST 930.22 FEET; THENCE NORTH 31°42'33" WEST 60.00 FEET; THENCE NORTH 81°35'29" WEST 585.71 FEET TO THE WEST LINE OF SECTION 29; THENCE ALONG THE WEST LINE NORTH 0°05'05" EAST 605.09 FEET TO THE POINT OF BEGINNING, CONTAINING 20.004 ACRES OF LAND.

CERTIFICATE OF SURVEY
SE 1/4 NW 1/4, N 1/2 SW 1/4, NE 1/4 SW 1/4 SW 1/4,
SE 1/4 SW 1/4 & SE 1/4, Sec. 29, T. 31 N., R. 33 W.

LEGAL DESCRIPTIONS-CONTINUED

PARCEL 10

THAT PORTION OF THE WEST $\frac{1}{2}$, SECTION 29, TOWNSHIP 31 NORTH, RANGE 33 WEST, LINCOLN COUNTY, MONTANA DESCRIBED AS FOLLOWS:

BEGINNING AT THE SOUTHWEST CORNER OF THE SOUTHEAST $\frac{1}{4}$ NORTHWEST $\frac{1}{4}$; THENCE ALONG THE WEST LINE OF THE SOUTHEAST $\frac{1}{4}$ NORTHWEST $\frac{1}{4}$ NORTH $0^{\circ}07'56''$ EAST 666.65 FEET; THENCE NORTH $89^{\circ}59'19''$ EAST 621.99 FEET; THENCE SOUTH $0^{\circ}19'00''$ WEST 1125.60 FEET; THENCE WEST 93.00 FEET; THENCE SOUTH 209.00 FEET; THENCE EAST 209.00 FEET; THENCE SOUTH $18^{\circ}37'53''$ WEST 216.01 FEET; THENCE NORTH $88^{\circ}21'40''$ WEST 271.00 FEET; THENCE NORTH $25^{\circ}35'26''$ WEST 576.59 FEET; THENCE SOUTH $84^{\circ}33'23''$ WEST 190.00 FEET TO THE BEGINNING OF A 300.00 FOOT RADIUS CURVE TO THE LEFT; THENCE SOUTHWESTERLY ALONG THE CURVE THRU A CENTRAL ANGLE OF $26^{\circ}15'36''$ 137.50 FEET; THENCE NORTH $71^{\circ}40'13''$ WEST 50.00 FEET; THENCE NORTH $0^{\circ}07'17''$ EAST 575.31 FEET TO THE NORTH LINE OF THE SOUTHWEST $\frac{1}{4}$; THENCE ALONG THE NORTH LINE OF THE SOUTHWEST $\frac{1}{4}$ NORTH $89^{\circ}40'25''$ EAST 208.02 FEET TO THE POINT OF BEGINNING, CONTAINING 20.000 ACRES OF LAND.

PARCEL 11

THAT PORTION OF THE SOUTHEAST $\frac{1}{4}$ NORTHWEST $\frac{1}{4}$, SECTION 29, TOWNSHIP 31 NORTH, RANGE 33 WEST, LINCOLN COUNTY, MONTANA DESCRIBED AS FOLLOWS:

BEGINNING AT THE NORTHEAST CORNER OF THE SOUTHEAST $\frac{1}{4}$ NORTHWEST $\frac{1}{4}$; THENCE ALONG THE EAST LINE OF THE SOUTHEAST $\frac{1}{4}$ NORTHWEST $\frac{1}{4}$ SOUTH $0^{\circ}05'41''$ WEST 658.13 FEET; THENCE SOUTH $89^{\circ}39'14''$ WEST 1874.79 FEET TO THE WEST LINE OF THE SOUTHEAST $\frac{1}{4}$ NORTHWEST $\frac{1}{4}$; THENCE ALONG THE WEST AND NORTH LINES OF THE SOUTHEAST $\frac{1}{4}$ NORTHWEST $\frac{1}{4}$ NORTH $0^{\circ}07'56''$ EAST 658.13 FEET AND NORTH $89^{\circ}59'19''$ EAST 1874.16 FEET TO THE POINT OF BEGINNING, CONTAINING 20.000 ACRES OF LAND.

PARCEL 12

THAT PORTION OF THE WEST $\frac{1}{2}$, SECTION 29, TOWNSHIP 31 NORTH, RANGE 33 WEST, LINCOLN COUNTY, MONTANA DESCRIBED AS FOLLOWS:

BEGINNING AT THE SOUTHEAST CORNER OF THE SOUTHEAST $\frac{1}{4}$ NORTHWEST $\frac{1}{4}$; THENCE ALONG THE EAST LINE OF THE SOUTHEAST $\frac{1}{4}$ NORTHWEST $\frac{1}{4}$ NORTH $0^{\circ}05'41''$ EAST 667.11 FEET; THENCE SOUTH $89^{\circ}59'19''$ WEST 698.00 FEET; THENCE SOUTH $0^{\circ}19'00''$ WEST 1125.60 FEET; THENCE EAST 116.00 FEET; THENCE SOUTH 209.00 FEET; THENCE SOUTH $18^{\circ}37'53''$ WEST 216.01 FEET; THENCE SOUTH $88^{\circ}21'40''$ EAST 279.13 FEET; THENCE NORTH $23^{\circ}16'52''$ EAST 634.74 FEET; THENCE NORTH $34^{\circ}21'40''$ EAST 348.97 FEET TO THE POINT OF BEGINNING, CONTAINING 20.210 ACRES OF LAND.

PARCEL 13

THAT PORTION OF THE SOUTH $\frac{1}{2}$, SECTION 29, TOWNSHIP 31 NORTH, RANGE 33 WEST, LINCOLN COUNTY, MONTANA DESCRIBED AS FOLLOWS:

BEGINNING AT THE NORTHWEST CORNER OF THE SOUTHEAST $\frac{1}{4}$; THENCE ALONG THE NORTH LINE OF THE SOUTHEAST $\frac{1}{4}$ NORTH $89^{\circ}40'25''$ EAST 1248.00 FEET; THENCE SOUTH $0^{\circ}04'23''$ EAST 360.00 FEET; THENCE SOUTH $72^{\circ}10'37''$ WEST 1748.11 FEET; THENCE NORTH $20^{\circ}16'52''$ EAST 634.74 FEET; THENCE NORTH $34^{\circ}21'40''$ EAST 348.97 FEET TO THE POINT OF BEGINNING, CONTAINING 20.129 ACRES OF LAND.

PARCEL 14

THAT PORTION OF THE SOUTH $\frac{1}{2}$, SECTION 29, TOWNSHIP 31 NORTH, RANGE 33 WEST, LINCOLN COUNTY, MONTANA DESCRIBED AS FOLLOWS:

COMMENCING AT THE NORTHEAST CORNER OF THE SOUTHEAST $\frac{1}{4}$; THENCE ALONG THE NORTH LINE OF THE SOUTHEAST $\frac{1}{4}$ SOUTH $89^{\circ}40'25''$ WEST 1391.00 FEET; THENCE SOUTH $0^{\circ}04'23''$ EAST 360.00 FEET TO THE POINT OF BEGINNING; THENCE CONTINUING SOUTH $0^{\circ}04'23''$ EAST 697.16 FEET TO THE BEGINNING OF A 960.00 FOOT RADIUS CURVE TO THE RIGHT; THENCE SOUTHWESTERLY ALONG THE CURVE THRU A CENTRAL ANGLE OF $20^{\circ}53'21''$ 350.00 FEET; THENCE NORTH $67^{\circ}10'37''$ WEST 30.00 FEET; THENCE NORTH $72^{\circ}27'10''$ WEST 1652.73 FEET; THENCE NORTH $72^{\circ}10'37''$ EAST 1748.11 FEET TO THE POINT OF BEGINNING, CONTAINING 20.052 ACRES OF LAND.

CERTIFICATE OF SURVEYOR

I, D. K. MARQUARDT, A REGISTERED CIVIL ENGINEER AND LAND SURVEYOR, CERTIFY THAT THE ATTACHED PLAT PORTRAYS A SURVEY MADE BY ME IN APRIL AND MAY, 1977, AND THAT THE FINAL PLAT HAS BEEN PREPARED IN CONFORMANCE WITH THE MONTANA SUBDIVISION AND PLATTING ACT (SECTION 11-3859 THRU 11-3876, R.C.M. 1947) AND THE REGULATIONS ADOPTED PURSUANT THERETO.

D. K. Marquardt
REG. NO. 2989 ES

PARCEL 15

THAT PORTION OF THE SOUTH $\frac{1}{2}$, SECTION 29, TOWNSHIP 31 NORTH, RANGE 33 WEST, LINCOLN COUNTY, MONTANA DESCRIBED AS FOLLOWS:

COMMENCING AT THE NORTHEAST CORNER OF THE SOUTHEAST $\frac{1}{4}$; THENCE ALONG THE NORTH LINE OF THE SOUTHEAST $\frac{1}{4}$ SOUTH $89^{\circ}40'25''$ WEST 1391.00 FEET; THENCE SOUTH $0^{\circ}04'23''$ EAST 1057.16 FEET TO THE BEGINNING OF A 960.00 FOOT RADIUS CURVE TO THE RIGHT; THENCE SOUTHWESTERLY ALONG THE CURVE THRU A CENTRAL ANGLE OF $20^{\circ}53'21''$ 350.00 FEET TO THE POINT OF BEGINNING; THENCE CONTINUING SOUTHWESTERLY ALONG THE CURVE THRU A CENTRAL ANGLE OF $25^{\circ}37'08''$ 429.25 FEET; THENCE SOUTH $48^{\circ}26'11''$ WEST 511.13 FEET; THENCE NORTH $43^{\circ}33'49''$ WEST 230.00 FEET; THENCE NORTH $61^{\circ}58'47''$ WEST 1492.17 FEET; THENCE NORTH $13^{\circ}55'15''$ EAST 224.74 FEET; THENCE SOUTH $88^{\circ}21'40''$ EAST 279.13 FEET; THENCE SOUTH $72^{\circ}27'10''$ EAST 1652.73 FEET; THENCE SOUTH $67^{\circ}10'37''$ EAST 30.00 FEET TO THE POINT OF BEGINNING, CONTAINING 20.029 ACRES OF LAND.

PARCEL 16

THAT PORTION OF THE SOUTH $\frac{1}{2}$, SECTION 29, TOWNSHIP 31 NORTH, RANGE 33 WEST, LINCOLN COUNTY, MONTANA DESCRIBED AS FOLLOWS:

COMMENCING AT THE SOUTHEAST CORNER OF THE SOUTHWEST $\frac{1}{4}$, SECTION 29; THENCE ALONG THE SOUTH LINE OF THE SOUTHWEST $\frac{1}{4}$ SOUTH $89^{\circ}34'23''$ WEST 200.00 FEET; THENCE NORTH $1^{\circ}09'46''$ WEST 312.52 FEET TO THE POINT OF BEGINNING; THENCE CONTINUING NORTH $1^{\circ}09'46''$ WEST 30.00 FEET; THENCE NORTH $28^{\circ}52'50''$ WEST 1202.65 FEET; THENCE NORTH $13^{\circ}55'15''$ EAST 175.00 FEET; THENCE SOUTH $61^{\circ}58'47''$ EAST 1492.17 FEET; THENCE SOUTH $43^{\circ}33'49''$ EAST 230.00 FEET TO A POINT ON A 1400.00 FOOT RADIUS CURVE CONCAVE NORTHWESTERLY HAVING A RADIAL BEARING OF NORTH $43^{\circ}33'49''$ WEST; THENCE SOUTHWESTERLY ALONG THE CURVE THRU A CENTRAL ANGLE OF $42^{\circ}24'03''$ 1036.05 FEET TO THE POINT OF BEGINNING, CONTAINING 20.037 ACRES OF LAND.

PARC

THAT PORTION OF THE SOUTHWEST $\frac{1}{4}$, SECTION 29, TOWNSHIP 31 NORTH, RANGE 33 WEST, LINCOLN COUNTY, MONTANA DESCRIBED AS FOLLOWS:

COMMENCING AT THE NORTHEAST CORNER OF THE NORTHWEST $\frac{1}{4}$ SOUTHWEST $\frac{1}{4}$; THENCE ALONG THE NORTH LINE OF THE SOUTHWEST $\frac{1}{4}$ SOUTH $89^{\circ}40'25''$ WEST 208.02 FEET; THENCE SOUTH $0^{\circ}04'23''$ WEST 375.31 FEET; THENCE SOUTH $31^{\circ}42'33''$ EAST 56.00 FEET TO THE POINT OF BEGINNING; THENCE CONTINUING SOUTH $31^{\circ}42'33''$ EAST 30.00 FEET; THENCE SOUTH $47^{\circ}11'08''$ EAST 189.00 FEET; THENCE SOUTH $88^{\circ}21'40''$ EAST 149.00 FEET; THENCE NORTH $23^{\circ}16'52''$ WEST 634.74 FEET; THENCE SOUTH $84^{\circ}33'23''$ WEST 190.00 FEET TO THE BEGINNING OF A 300.00 FOOT RADIUS CURVE TO THE LEFT; THENCE SOUTHWESTERLY ALONG THE CURVE THRU A CENTRAL ANGLE OF $26^{\circ}15'36''$ 137.50 FEET TO THE POINT OF BEGINNING, CONTAINING 2.936 ACRES OF LAND.

NOTE: ALL PARCELS ARE SUBJECT TO AND/OR TOGETHER WITH PRIVATE ROAD AND UTILITY EASEMENTS AS SHOWN ON THE ATTACHED PLAT.

APPROVED

May 26, 1977

William P. Sauter
EXAMINING LAND SURVEYOR
REGISTRATION NO. 42325

STATE OF MONTANA
COUNTY OF LINCOLN

FILED ON THE 31st DAY OF May, 1977, A.D., AT 1:30 O'CLOCK P. M.

Elmer L. Sauter
COUNTY CLERK AND RECORDER

DEED BOOK _____ PAGE _____

INSTRUMENT REC. NO. _____

APPROVED:

Jim R. May
CHAIRMAN, BOARD OF LINCOLN COUNTY COMMISSIONERS

BY *Barry Stankovich* DEPUTY

Sheet 5 of 5
CERTIFICATE OF SURVEY No. 338

COGBURN