

CERTIFICATE OF SURVEY

A PORTION OF LAND IN THE
SE 1/4 OF THE SW 1/4 OF SECTION
11, T36N, R27W, PM.M. LINCOLN
COUNTY MONTANA.

FOR: JACK STEVENS JR.

BASIS OF BEARINGS

THE SOUTHERLY BOUNDARY OF
A PARCEL AS SHOWN ON PLAT
NO 1758, T36N, R27W, PM.M.

PURPOSE OF SURVEY

PARCEL CREATION AND
BOUNDARY ESTABLISHMENT
OF LAND SHOWN ON PLAT
NO 1758.

DESCRIPTION

A parcel of land in the SE 1/4 of the SW 1/4 of Section 11, T36N, R27W, P.M.M. Lincoln County, Montana. Beginning at a found 3/4 inch pipe being the SW corner of a parcel as shown on plat No. 1758, Lincoln County Records; thence along the westerly boundary of said parcel N13 09'56"W 509.75 feet to a 3/4 inch pipe being the NW corner of said parcel; thence along the northerly boundary of said parcel N74 47'10"E 434.97 feet to a 1/2 inch pipe tagged W&R 4232S; thence leaving said northerly boundary, S11 27'51"E 525.53 feet to a 1/2 inch pipe tagged W&R 4232S said point being on the southerly boundary of said parcel; thence along the southerly boundary S76 50'00"W 419.08 feet to the point of beginning. This parcel contains 5.070 acres more or less.

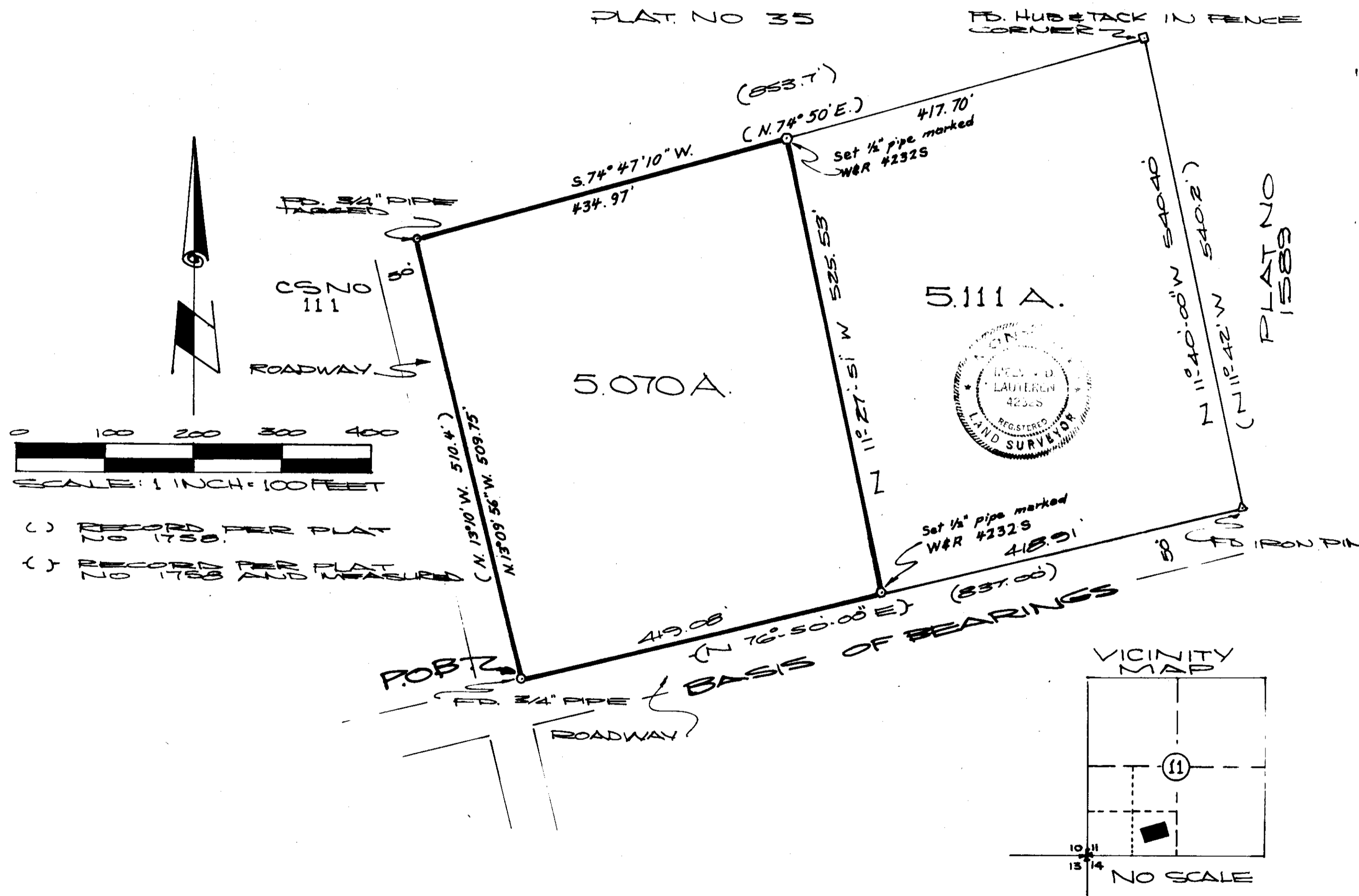

CERTIFICATE OF FACTS EXEMPTING DIVISION OF LAND FOR AGRICULTURAL PURPOSES FROM REVIEW AS A SUBDIVISION.

RONALD R. BOSLAUGH

JOHN W. DOOLE JR.

I, MELVIN D. LAUTEREN, the owners of the real property shown on the annexed certificate of survey have entered into the attached or affixed deed restriction to run with the land and revocable only by mutual consent of owners of property affected by this covenant and the governing body of LINCOLN COUNTY that any parcels of land containing less than twenty (20) acres as shown on this certificate of survey will be used exclusively for agricultural purposes.

2-17-77
DATE

Donald R. Boslaugh
John W. Doole Jr.
Charles Bergetti
OWNERS

ACKNOWLEDGEMENT

State of Montana SS.
County of Lincoln

The forgoing exemption certificate was subscribed and signed before me this 17 day of February, 1977,
Notary Public in and for the State of Montana residing Billings

My commission expires September 22, 1978

Notary signature Rebecca J. Landis

CERTIFICATE OF SURVEYOR

This is to certify that the above map correctly portrays a survey made by me in 1976 and that said survey is true and complete as shown and is in conformance to the Montana Subdivision and Platting Act (Section 11-3859 through 11-3876, RCM 1947) and the regulations adopted pursuant thereto.

Melvin D. Lauteren
MELVIN D. LAUTEREN REG. NO. 4232 S.

CERTIFICATE OF CLERK RECORDER

STATE OF MONTANA, COUNTY OF LINCOLN
FILED THIS 29th DAY OF May, 1977 A.D.
AT 11:10 O'CLOCK A.M.

Klaunor L. Vaughan by Betty Strickland
County Clerk Recorder Deputy

WETMORE & RICE
CIVIL ENGINEERING & LAND SURVEYING
LIBBY, MONTANA 406-293-7721 W&R 214

APPROVED: This 23rd Day of Nov., 1976 A.D.
Robert W. Kaffeen 3492 ES
Examining Land Surveyor Reg. No.

APPROVED: Jim R. May
Chairman, Lincoln County Commissioners

CERTIFICATE OF SURVEY NO. 337