

CERTIFICATE OF SURVEY

THE N 1/2 OF THE N 1/2 OF THE N 1/4
OF THE NE 1/4 SECTION 1, T 29 N, R 31 W,
P.M. NEAR LIBBY IN LINCOLN COUNTY,
MONTANA.
FOR: LENN HAAS

PURPOSE OF SURVEY

BOUNDARY LOCATION OF RECORD
PARCEL, PER BOOK 36 PAGE 54

DESCRIPTION

The North one-half of the North one-half of the Northwest Quarter of the Northeast Quarter of Section 1, Town-
ship 29 North, Range 31 West, containing 10.048 acres more or less, according to this resurvey.

Subject to any and all easements heretofore granted or now existing on said premises as more fully set
forth in those certain instruments recorded in book 127, page 240 and Book 133, page 160 of the records
of Lincoln County, Clerk and Recorder's Office, County Courthouse, Libby, Montana.

Book 133 page 160 describing the State right-of-way reads in error.

BASIS OF BEARINGS

THE NORTH BOUNDARY OF THE
NW 1/4 OF THE NE 1/4, N 89° 57' 00" E G.L.O.

LEGEND

- ⊙ FD. R/LM BRASS CAP
- FD. STEEL ROD STAMP - 1961 S.
- FD. STEEL ROD STAMP - 884 S.
- ⊙ FD. BRASS CAP STAMP - 4232 S.
- FD. R/W MONUMENT.
- SET 1/2 INCH PIPE TAGGED 4232 S.
- () RECORD CO. NO.

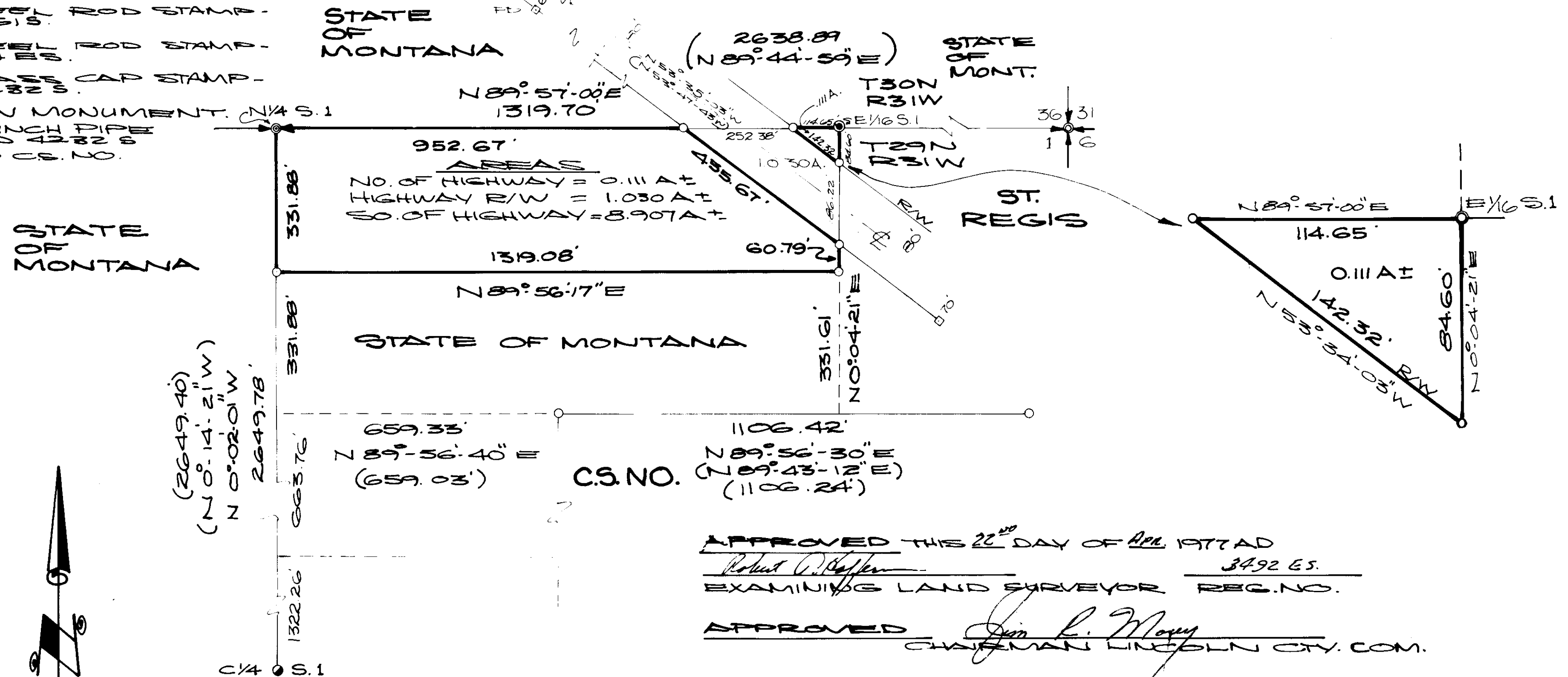

APPROVED THIS 22ND DAY OF APRIL 1977 AD
Robert P. Keffner
 EXAMINING LAND SURVEYOR REG. NO. 3492 GS.

APPROVED *Jim L. Moxey*
 CHAIRMAN LINCOLN CTY. COM.

CERTIFICATE OF CLERK RECORD
 STATE OF MONTANA, COUNTY OF LINCOLN
 FILED THIS 22ND DAY OF APRIL 1977 AD AT 11:50
 O'CLOCK P.M.
Delores J. Vaughn BY *Besty Stenbacker*
 COUNTY CLERK RECORDER DEPUTY

CERTIFICATE OF SURVEYOR
 THIS IS TO CERTIFY THAT THE ABOVE MAP CORRECTLY
 PORTRAYS A SURVEY BY ME IN 1977 AND THAT
 SAID SURVEY IS TRUE AND COMPLETE AS SHOWN AND
 IS IN CONFORMANCE TO THE MONTANA SUBDIVISION
 AND PLATING ACT (SECTION 11-2859 THROUGH
 11-2876, R.C.M. 1947) AND THE REGULATIONS ADOPT-
 ED PURSUANT THERETO.
Melvin D. Lauteren
 MELVIN D. LAUTEREN 4232 S

C.S. NO. 331

KOOTENAI ENGINEERING
 ENGINEERING AND LAND SURVEYING
 417 MINERAL AVE.
 LIBBY, MT. PH. 406-293-7721

