

CERTIFICATE OF SURVEY

LOCATED IN THE SOUTH EAST $\frac{1}{4}$ OF THE SOUTH WEST $\frac{1}{4}$ OF SECTION 14,
T36N R27W M. P. M., LINCOLN COUNTY, MONTANA.

OWNER CERTIFICATION

I hereby certify that the purpose for this division of property is to relocate common boundary line between adjoining property pursuant to Section 11-3862 (6) (A), R.C.M. (Revised) and is therefore exempt from review as a subdivision.

Donald R. Sanders Date 4-4-77
Susan D. Sanders Owner

Signed before me this 4th day of APRIL, 1977

Shirley Parsons
Notary Public for the State of Montana
Residing at EUREKA
My Commission Expires 10-16-78

Section 14, T36N R27W
Lincoln County, Montana
Location of parcel in
the section.
NOT DRAWN TO SCALE

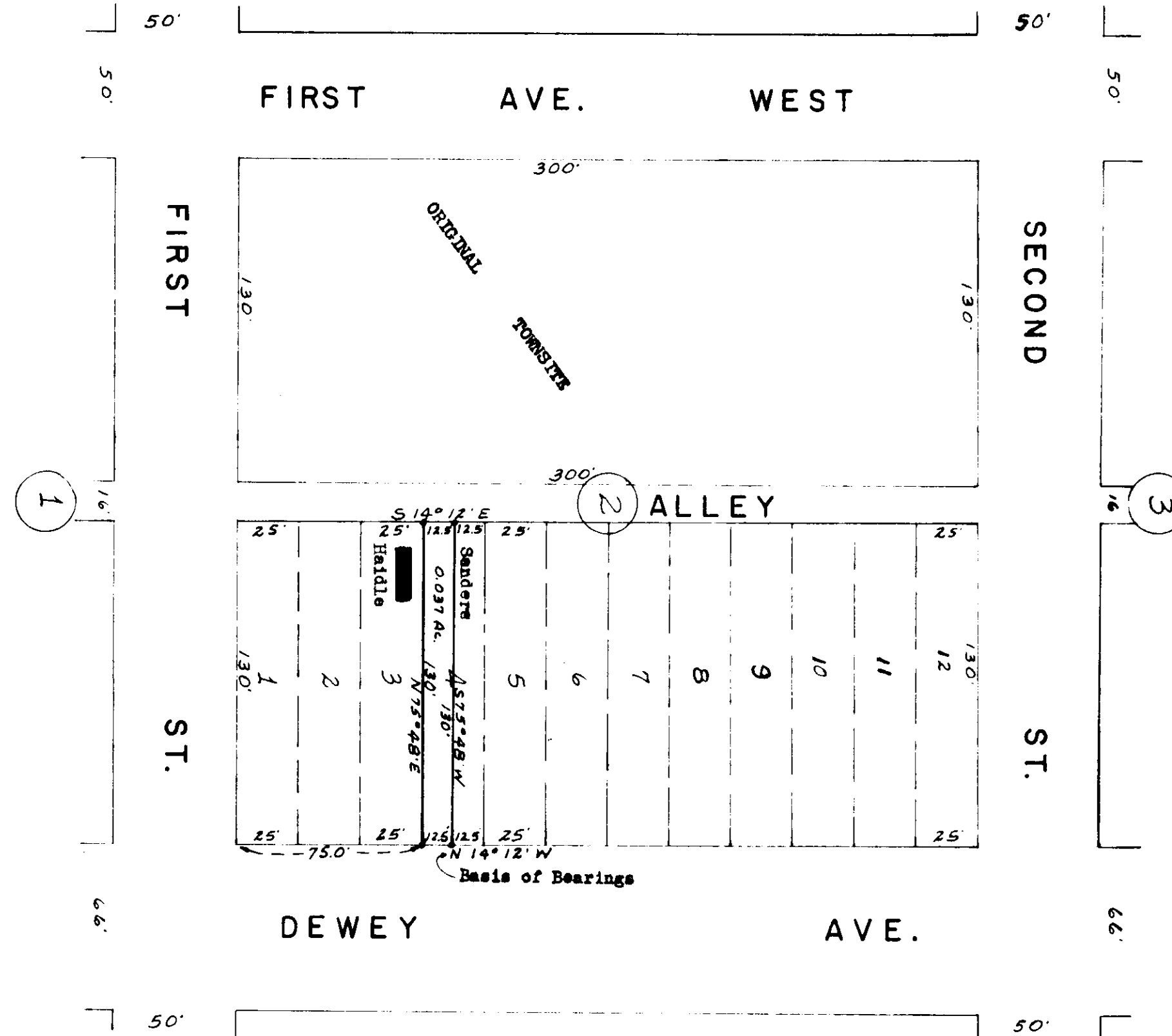

DESCRIPTION

The South $\frac{1}{2}$ of Lot 4 in Block 2 of the Original Townsite of Eureka, Montana, more particularly described as follows: Beginning at a point which is N14°12'W a distance of 75.0' from the SE CORNER of Block 2 of the Original Townsite of Eureka, Lincoln County, Montana; thence N14°12'W a distance of 18.5'; thence S75°48'W a distance of 130.0'; thence S14°12'E a distance of 18.5'; thence N75°48'E a distance of 130.0' to the point of beginning, containing 0.057 Acre.

SURVEYORS CERTIFICATION

I, Kenneth Haskell, do hereby certify that the Certificate of Survey has been prepared in conformance to the Montana Subdivision and Platting Act (Sections 11-3859 through 11-3869, R.C.M. 1947) and the regulations adopted pursuant thereto.

Kenneth Haskell
Kenneth Haskell
Montana Registration No. 270-ES
March 1977
Surveyor - Land Survey

PREPARED FOR
Donald Sanders, Eureka, Montana

Purpose of Survey
For the transfer of property

STATE OF MONTANA
COUNTY OF LINCOLN

Filed on the 18th day of April A.D.
1977 at 4:10 o'clock P. M.

APPROVED:

March 24, 1977
William L. Sanders
Examining Land Surveyor
Registration No. 41325

Shirley Parsons
County Clerk and Recorder
By Dorothy Anderson
Deputy

APPROVED John R. Mays
Chairman, Board of Lincoln County Commissioners

CERTIFICATE OF SURVEY NO. 318

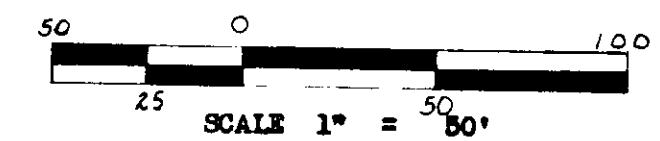

Basis of Bearings N14°12'W From the
Original Townsite Plat on file at the
Lincoln County Court House, Libby, Montana

• 3/4" x 18" Pipe Inscribed 270-ES

Michael