

CERTIFICATE OF SURVEY

A parcel of land in the S 1/2 NE 1/4 SE 1/4 of section 4 T2P 30 N., R 21 E., S.P.M.

BASIS OF BEARING

N. E. property line as shown on C. S. No. 258.

PURPOSE OF SURVEY

Boundary adjustment for construction of new building.

LEGEND

- Found nail in concrete per C. S. No. 258
- Jet pipe tagged 42323
- ⊙ Scribe

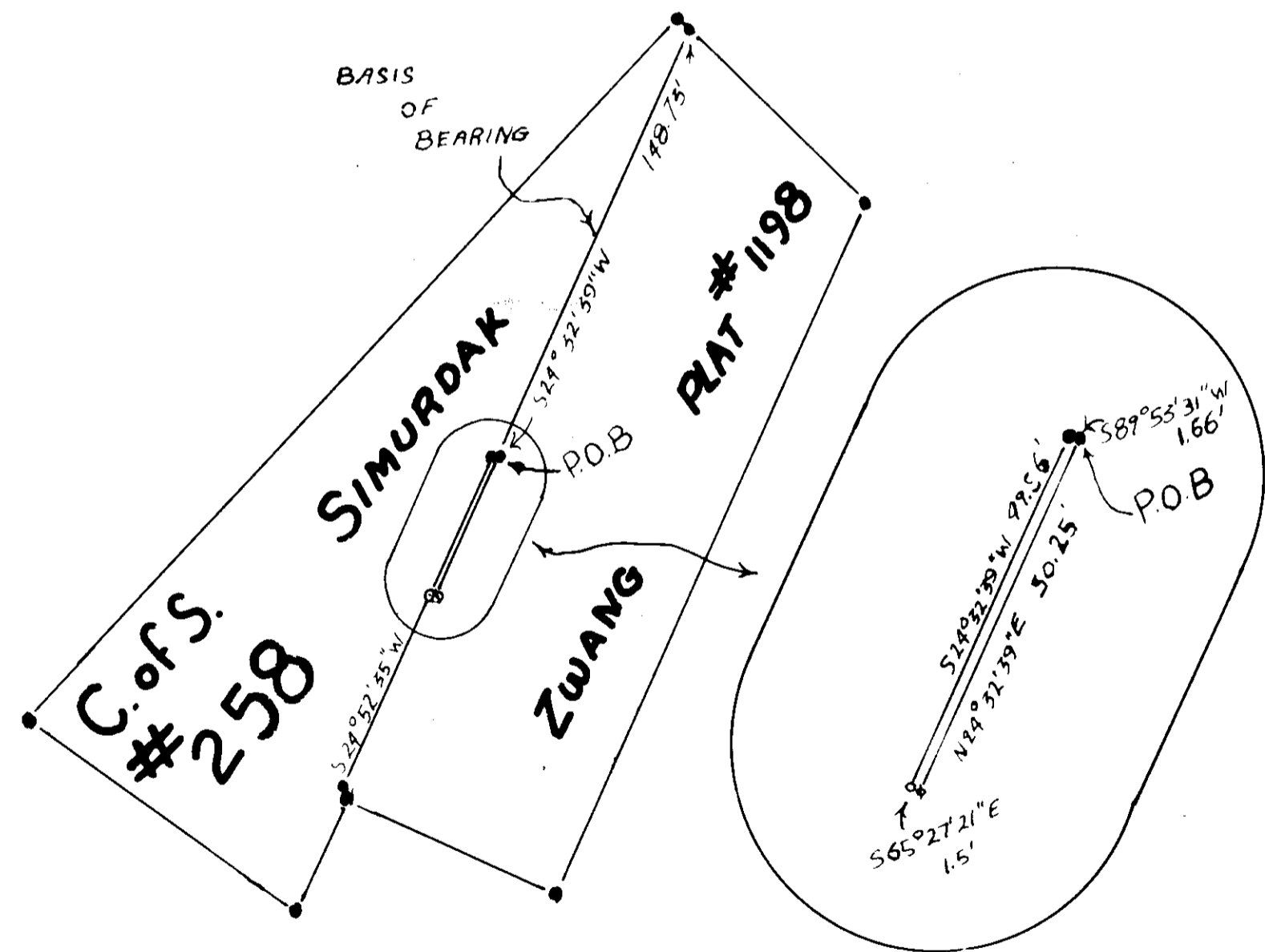

DESCRIPTION

A parcel of land in the N. E. 1/4, S. E. 1/4 of Section 4, T 30 N., R 21 E., S.P.M. Beginning at a found iron nail in concrete which bears S 24° 32' 39" W 146.75 feet from the Northwesterly corner of a parcel of land as shown on C.S. No. 258; thence S 89° 52' 51" E 1.5 feet to a found steel pin in concrete; thence S 24° 32' 39" E 49.50 feet to a steel 1/2" pipe tagged 42323; thence S 65° 27' 21" E 1.5 feet to a scribe on the concrete foundation; thence N 24° 32' 39" E 50.25 feet to the point of beginning. This parcel contains .002 acres, more or less.

EXEMPTION

I hereby certify that the purpose for this subdivision is to relocate common boundary lines between adjoining properties pursuant to section 11-3862 (6) (A), R.C.M., revised 1975, therefore exempt from review as a subdivision.

by Edward J. Zwang  
SWANG, INC.  
PRES.

STATE OF IOWA  
COUNTY OF LINCOLN

The foregoing subdivision certificate was subscribed and sworn to before me this 28 day of April, 1977 A.D. before me, Notary Public in and for the state of Iowa, residing at Lincoln, Iowa, my commission expires August 29, 1978.

C. O. Drucker  
NOTARY SIGNATURE

APPROVED: This 31 day of March, 1977 A.D.

Examining Land Surveyor Reg. No.

CERTIFICATE OF CLERK

State of Iowa, County of Lincoln. Filed this 19 day of April, 1977 A.D. at 10:40 o'clock A.

Edward J. Zwang by Edith Stuedeken  
County Clerk Recorder City

APPROVED

John R. Young  
CHAIRMAN LINCOLN COUNTY COMMISSIONERS

CERTIFICATE OF SURVEYOR

This is to certify that the above map correctly portrays a survey made by me in 1977 and that said survey is true and complete as shown and is in accordance to the Local Ordinance and Platting Act (section 11-3859 through 11-3876, RCM 1947) and the regulations thereof pursuant thereto.

Edvin C. Lauteren  
Edvin C. Lauteren Reg. No. 12323

CERTIFICATE OF SURVEY NO. 316

*McLeod*