

CERTIFICATE OF SURVEY

IN THE $S\frac{1}{2}S\frac{1}{2}NE\frac{1}{4}SW\frac{1}{4}$ AND
THE $N\frac{1}{2}N\frac{1}{2}SE\frac{1}{4}SW\frac{1}{4}$ OF
SECTION 36 TWP. 30N., R. 31W., M.P.M.

NOVEMBER, 1976

DESCRIPTION

An irregular tract of land near Libby in Lincoln County, Montana, lying wholly within the $S\frac{1}{2}S\frac{1}{2}NE\frac{1}{4}SW\frac{1}{4}$ and the $N\frac{1}{2}N\frac{1}{2}SE\frac{1}{4}SW\frac{1}{4}$ both of Section 36 Twp. 30 N., R. 31 W., M.P.M., originally surveyed in May, 1967 as Lots 6 and 7 of Block "B" Evans Libby Creek Tracts, containing 0.891 acre, more or less, and more particularly described as follows: Beginning at a point 333.19 feet west and 263.19 feet south from the northeast corner of the $S\frac{1}{2}S\frac{1}{2}NE\frac{1}{4}SW\frac{1}{4}$ of Section 36 Twp. 30 N., R. 31 W., M.P.M. on the easterly right of way line of a Public Road 60.0 feet in width; thence, from said point of beginning, along said easterly right of way line, northwesterly on the arc of a curve to the left having a radius of 80.0 feet, which radius bears $S 71^{\circ} 51' E$, turning through an angle of $50^{\circ} 00'$ a distance of 69.81 feet; thence, leaving said easterly right of way line, $N 58^{\circ} 09' E$ 249.0 feet to a point on the northwesterly right of way line of a St. Regis Paper Co. haul road at a distance of 50.0 feet measured at right angles from the centerline thereof; thence, along said northwesterly right of way line, southwesterly on the arc of a curve to the right having a radius of 5680.0 feet, which radius bears $S 74^{\circ} 14' 59" E$, turning through an angle of $335^{\circ} 48'$ a distance of 356.55 feet; thence, leaving said northwesterly right of way line, $N 71^{\circ} 04' W$ 135.23 feet to a point on the easterly right of way line of said Public Road; thence, along said easterly right of way line, $N 18^{\circ} 09' E$ 102.59 feet to the point of beginning.

BASIS FOR BEARINGS

Bearings were based on the bearing of the north line of the $S\frac{1}{2}S\frac{1}{2}NE\frac{1}{4}SW\frac{1}{4}$ of Section 36 Twp. 30 N., R. 31 W., M.P.M. previously reported to bear west.

PURPOSE OF SURVEY

To locate the boundaries of Lots 6 and 7 of Block "B" of Evans Libby Creek Tracts (an unrecorded subdivision of Lincoln County, Montana) to combine Lots 6 and 7 into one acreage to provide for conveyance by reference hereto.

LEGEND

© Steel Rod set by J. N. 534 E.S., May, 1967

CERTIFICATE OF SURVEYOR

I, J. W. Ninneman, a duly qualified and licensed Civil Engineer and Land Surveyor of the State of Montana, do hereby certify that the survey as shown hereon in the $S\frac{1}{2}S\frac{1}{2}NE\frac{1}{4}SW\frac{1}{4}$ and the $N\frac{1}{2}N\frac{1}{2}SE\frac{1}{4}SW\frac{1}{4}$ both of Section 36 Twp. 30 N., R. 31 W., M.P.M. was made under my supervision in May, 1967 in accordance with the provisions of Sections 11-3859 through 11-3876 of the Revised Codes of Montana, 1947; and that the said platted area was laid out on the ground as shown hereon.

Dated this 4th day of November, 1976.

Troy, Montana

J. W. Ninneman
J. W. Ninneman
Registration No. 534 E.S.

STATE OF MONTANA COUNTY OF LINCOLN

Filed on this 1st day of April, 1977
at 1:30 o'clock P.M.

APPROVED: *Melvin D. Lantieri*
Examining Land Surveyor
Registration No. 42325

APPROVED: *Leo K. Carver*
Chairman Board of Commissioners

ATTESTED: *Eleanor R. Vaughn*
County Clerk and Recorder

Dated this 10 day of Nov., 1976

Eleanor R. Vaughn
County Clerk and Recorder
by *Barry Strubbe*
Deputy

Certificate of Survey No. 315

EVANS LIBBY CREEK TRACTS

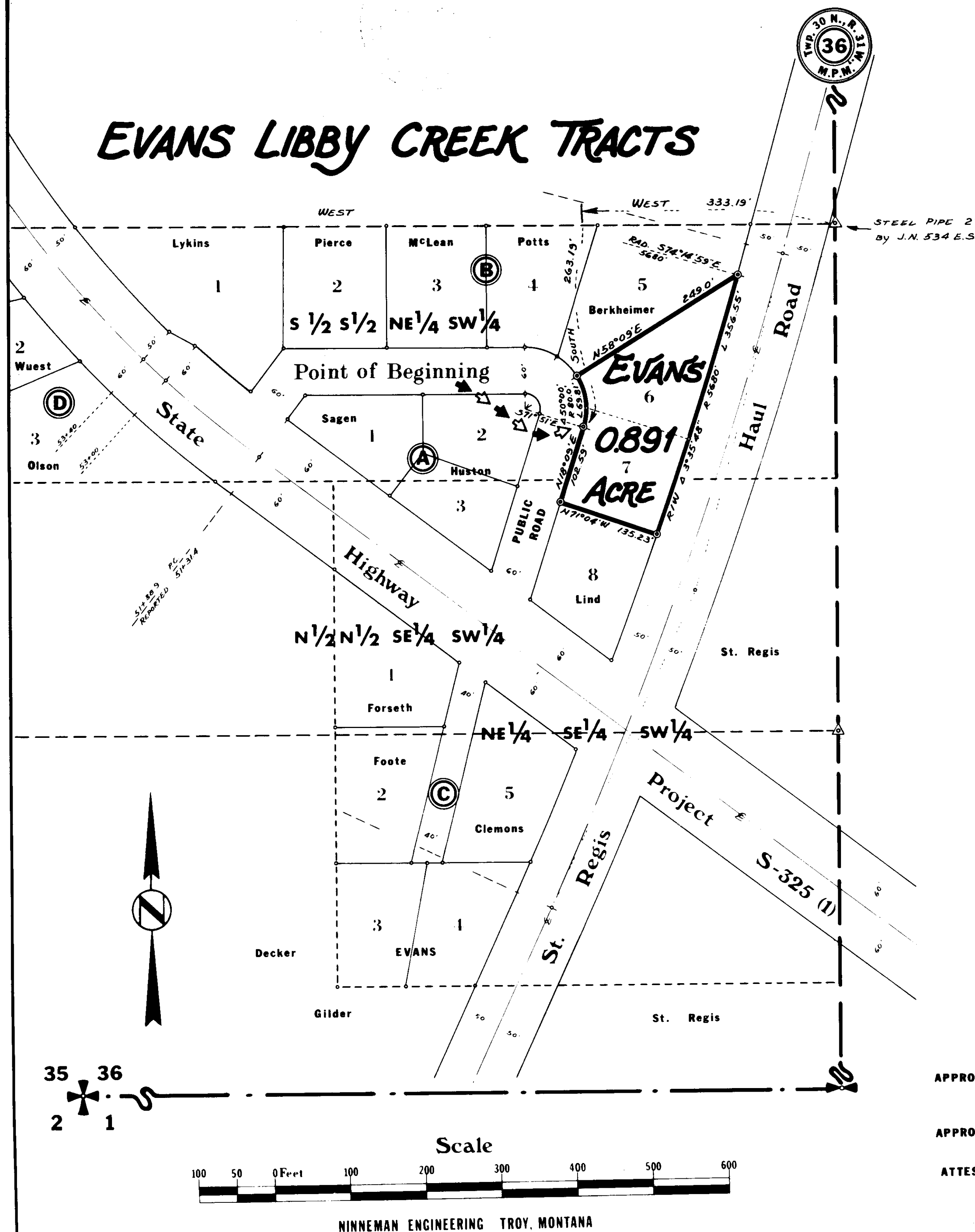

NINNEMAN ENGINEERING TROY, MONTANA

Sanitary Restrictions removed Dec. 1975