

# CERTIFICATE OF SURVEY

LOCATED IN THE NORTH WEST  $\frac{1}{4}$  OF THE NORTH EAST  $\frac{1}{4}$  OF SECTION 11, T36N  
R27W M. P. M., LINCOLN COUNTY, MONTANA.

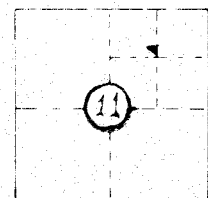

SECTION 11, T36N R27W  
Lincoln County, Montana

Location of parcel in  
the section.

NOT DRAWN TO SCALE

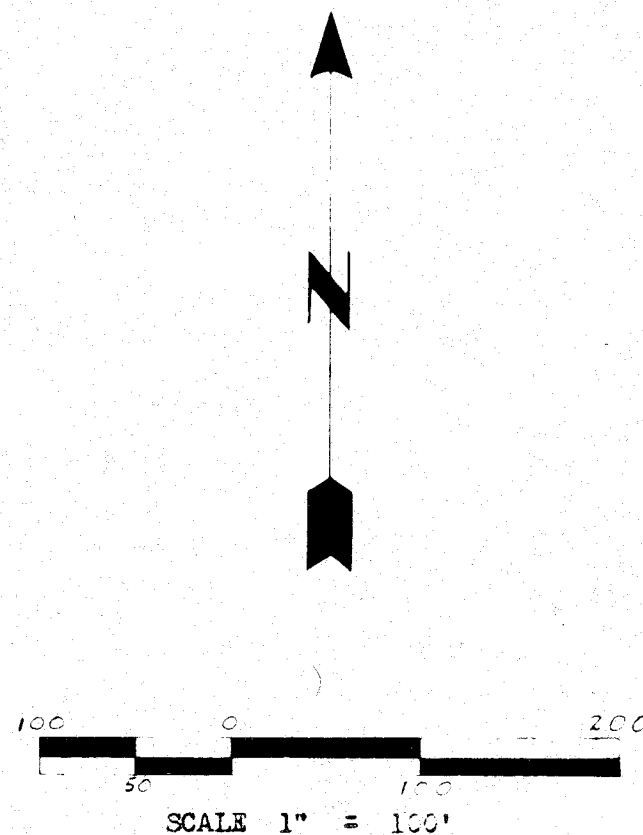

- SIXTEENTH CORNER (FOUND)  
Steel Rod Set by 534ES
- PROPERTY CORNER (FOUND)  
Steel Rod Set by 534ES
- PROPERTY CORNER (FOUND)  
Steel Rod INSCRIBED SORENSON & CO.
- PROPERTY CORNER (SET)  
1" x 18" PIPE INSCRIBED 270-ES

Basis of Bearings N38°45'52"W, S00°00'47"W  
From CERTIFICATE OF SURVEY NO. 110

## PURPOSE

This parcel is to be consolidated with the adjoining parcel belonging to Ted Roo, and shall not be considered as a separate parcel of land.

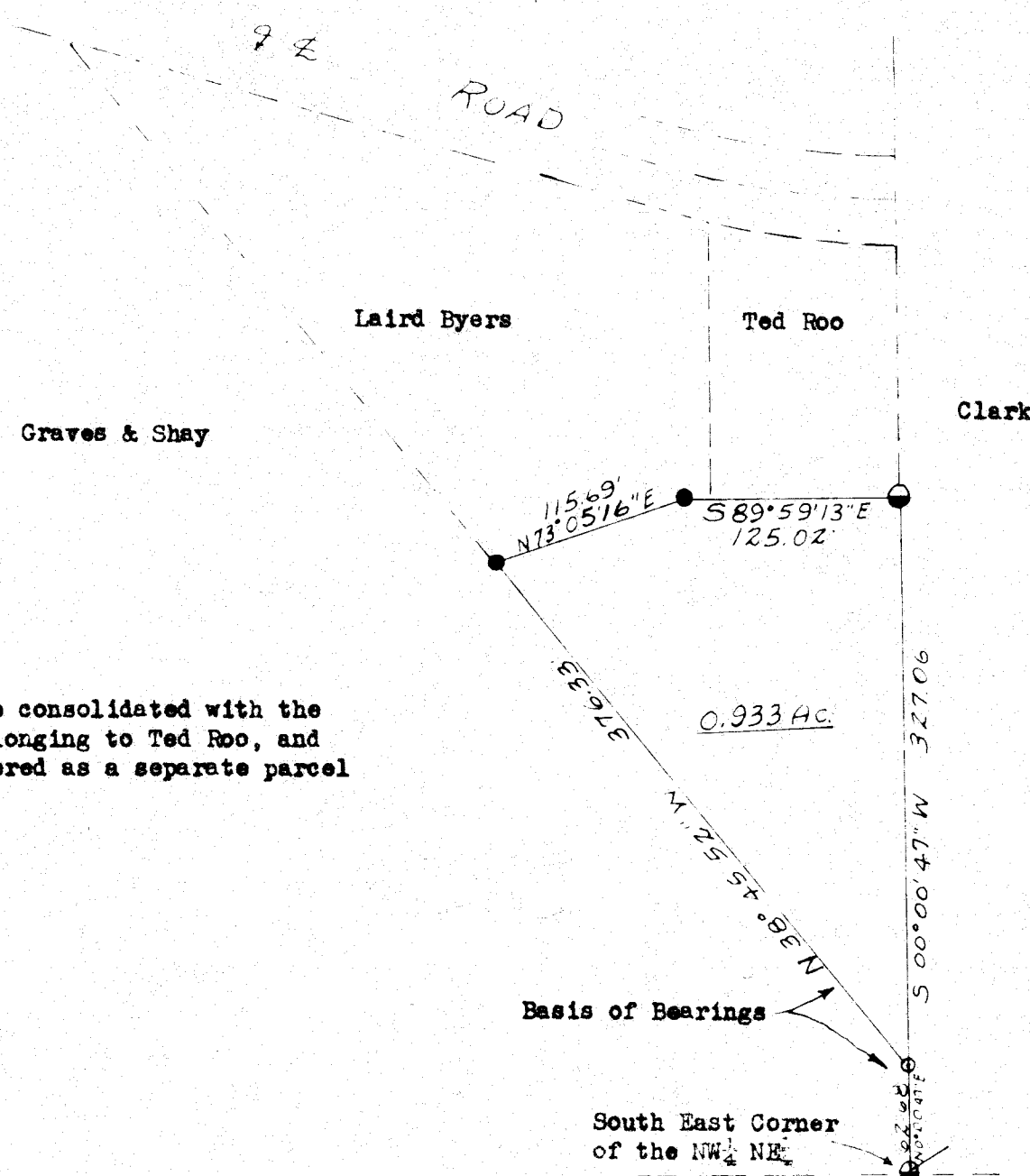

## OWNER CERTIFICATION

I hereby certify that the purpose for this division of property is to relocate common boundary lines between adjoining properties pursuant to Section 11-3862 (6) (A), R.C.M. (Revised) and is therefore exempt from review as a subdivision.

Date 3-1-77  
Ralph F. Rogers  
Owner

Signed before me this 1st day of March, 1977

Jayce Hudson  
Notary Public for the State of Montana  
Residing at Eureka  
My Commission Expires 7-18-79

## DESCRIPTION

A small tract of land in the NW  $\frac{1}{4}$  of the NE  $\frac{1}{4}$  of Section 11, T36N R27W M.P.M., Lincoln County, Montana, more particularly described as follows: Beginning at a point which is N0°00'47"E a distance of 62.68' from the SE Corner of the NW  $\frac{1}{4}$  of the NE  $\frac{1}{4}$  of section 11, T36N R27W MPM; thence N38°45'52"W a distance of 376.33'; thence N73°05'16"E a distance of 115.69'; thence S89°59'13"E a distance of 125.02'; thence S0°00'47"W a distance of 327.06' to the point of beginning, containing 0.933 Acre.

## SURVEYORS CERTIFICATION

I, Kenneth Haskell, do hereby certify that the Certificate of Survey has been prepared in conformance to the Montana Subdivision and Platting Act (Sections 11-3859 through 11-3876 R.C.M. 1947) and the regulations adopted pursuant thereto.

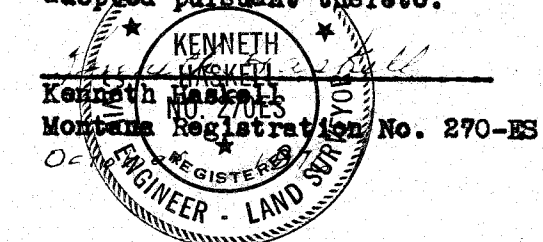

PREPARED FOR  
Laird Byres, Eureka, Montana

PURPOSE OF SURVEY  
Establishing property lines for the transfer of property, for boundary adjustment.

STATE OF MONTANA  
COUNTY OF LINCOLN

Filed on the 9th day of March A.D.  
19 77, at 12:00 o'clock noon M.

APPROVED:

Oct 20, 1976  
Melvin E. Linton  
Examining Land Surveyor  
Registration No. 42325

Eleanor R. Vaughan  
County Clerk and Recorder  
By Barthelme M. Martin  
Deputy

APPROVED Jim R. May  
Chairman, Board of Lincoln County Commissioners

CERTIFICATE OF SURVEY NO. 313