

CERTIFICATE OF SURVEY

GOV. LOT 6 SEC. 24 T27N R28W P.M.M.

○ = 5/8 REBAR SET

⊙ = I.P. FD. 3/4"

SCALE 1" = 40'

CLIENT: DARREL R. MARTIN
PURPOSE OF SURVEY: To locate Property Lines.

Owner: Darrel R. Martin

12/20/76

E 1/4 COR.
FD. STONE

798.92' FD.
806.00' REC.

WEST _____ 1007.38' (FOUND)
WEST _____ 1110.00' (RECORD)

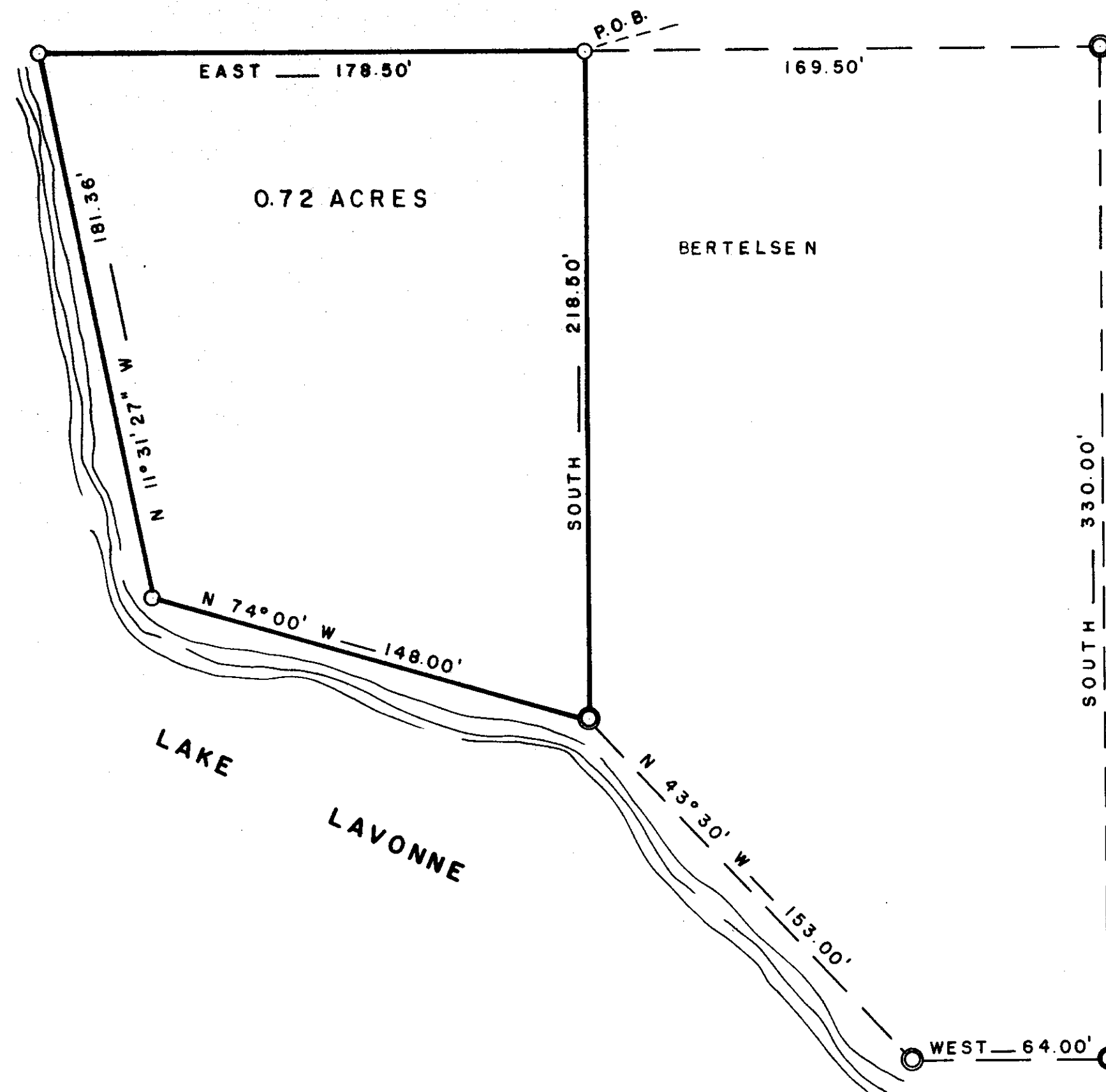

DESCRIPTION:

A tract of land in Govt. Lot 6, Section 24, T27N R28W P.M.M., and more particularly described as follows: Beginning at the East 1/4 Corner of said Section 24; Thence South 798.92 Feet; Thence west 1007.38 Feet, to the True Point of Beginning of the tract herein described; Thence South 218.50 Feet, to the water's edge of Lake Lavonne; Thence following along the water's edge N74°00'W 148.00 Feet; Thence N11°31'27"W 151.35 Feet; thence East 178.00 Feet to the True Point of Beginning, containing 0.72 acres of Land.

SOUTH
(BASIS OF BEARING)

CERTIFICATE OF SURVEY

I, Albert P. Putnam, a registered Land Surveyor certify that the attached plat portrays a survey made by me in June 1975, that said survey is true and complete as shown and that the monuments found and set are of the character and occupy the position shown thereon.

Albert P. Putnam
Albert P. Putnam
Registration No. 4373-S

APPROVED

Dec. 8, 1976

Melvin D. Putnam

Examining Land Surveyor
Registration No. 42325

Leo K. Carran
Chairman Lincoln County Commissioners

STATE OF MONTANA
COUNTY OF LINCOLN

Filed on the 8th day of December, 1976A.D.
at 3:45 o'clock P.M.

Eleanor L. Vaughn
County Clerk and Recorder
by Mar. Watson Deputy

Deed Book 39 Page 455
Instrument Rec. No. 23074
Certificate of Survey No. 285

CS#285 n. No. 1