

CERTIFICATE OF SURVEY

LOCATED IN THE NORTH EAST $\frac{1}{4}$ OF THE NORTH EAST $\frac{1}{4}$ OF SECTION 23,
T36N R27W M. P. M., LINCOLN COUNTY, MONTANA.

OWNER CERTIFICATION

I hereby certify that the purpose for this division of property is to relocate common boundary lines between adjoining properties pursuant to Section 11-3862 (6) (A), R.C.M. (Revised) and is therefore exempt from review as a subdivision.

DATE

Angus M. Rae
OWNER

Signed before me this 21 day of October, 1976

Carol S. Gibson
Notary Public for the State of Montana
Residing at Eureka, Mont.
My Commission Expires 3/21/78



SECTION 23, T36N R27W
Lincoln County, Montana

Location of parcel in
the section.

NOT DRAWN TO SCALE

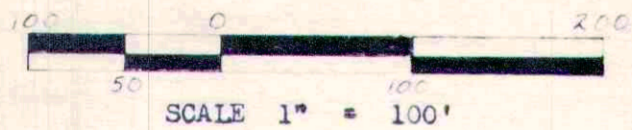
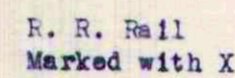
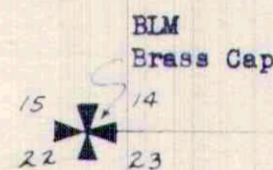

SECTION CORNER (FOUND)



PROPERTY CORNER (FOUND)



PROPERTY CORNER (SET)
1" x 20" PIPE INSCRIBED 270-ES

Basis of Bearings S89°51'W From
CERTIFICATE OF SURVEY NO. 143

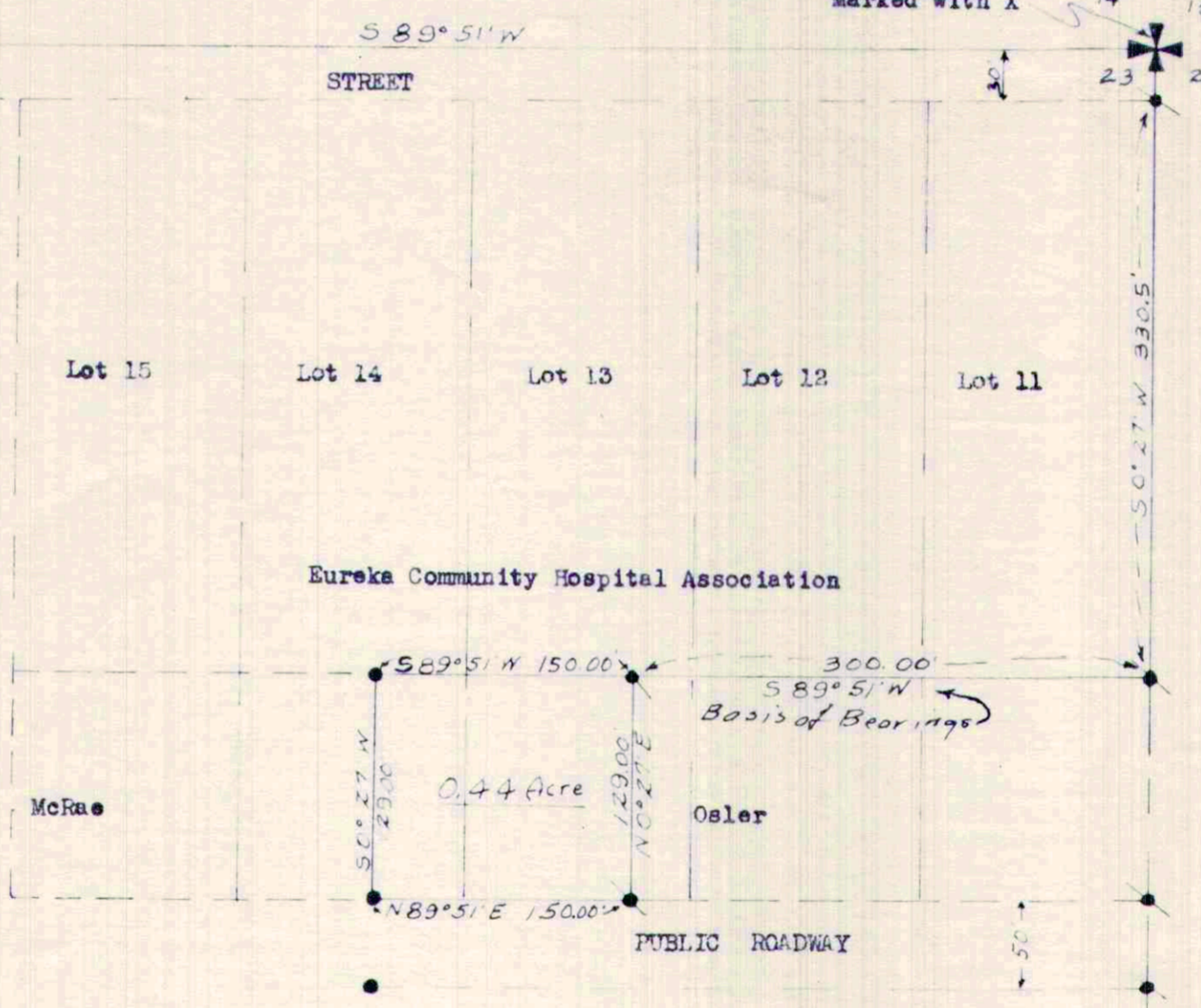

PURPOSE
This parcel is to be consolidated with the adjoining parcel belonging to Eureka Community Hospital Association, and shall not be considered as a separate parcel of land.

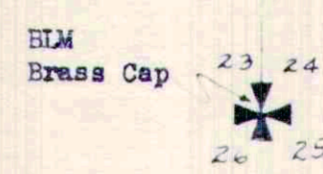

DESCRIPTION

A small tract of land in the South portion of Lots 13 & 14, Riverside Addition to the Town of Eureka, Montana, more particularly described as follows:
Beginning at a point which is S0°27'W a distance of 360.5' and S89°51'W a distance of 300.00' from the NE Corner of section 23, T36N R27W MPM; thence S89°51'W a distance of 150.00'; thence S0°27'W a distance of 129.00'; thence N89°51'E a distance of 150.00'; thence N0°27'E a distance of 129.00' to the point of beginning, containing 0.44 Acre.

SURVEYORS CERTIFICATION

I, Kenneth Haskell, do hereby certify that the Certificate of Survey has been prepared in conformance to the Montana Subdivision and Platting Act (Sections 11-3859 through 11-3876 R.C.M. 1947) and the regulations adopted pursuant thereto.

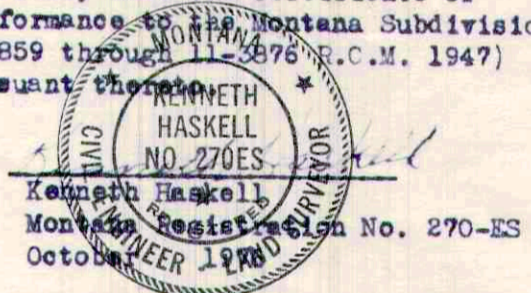

PREPARED FOR
EUREKA COMMUNITY HOSPITAL ASSOCIATION
Eureka, Montana

PURPOSE OF SURVEY
Establishing property lines for transfer of property and boundary adjustment.

Filed on the 1st day of December, A.D. 1976, at 1:40 o'clock P.M.

STATE OF MONTANA
COUNTY OF LINCOLN

APPROVED:
Oct 20, 1976
William A. Gantman
Examining Land Surveyor
Registration No. 42325

Eleanor L. Vaughan
County Clerk and Recorder
BY Dorothy Martin
Deputy

APPROVED Leo K. Callan
Chairman, Board of Lincoln County Commissioners

CERTIFICATE OF SURVEY NO. 279

CERTIFICATE OF SURVEY

LOCATED IN THE NORTH EAST $\frac{1}{4}$ OF THE NORTH EAST $\frac{1}{4}$ OF SECTION 23,
T36N R27W M. P. M., LINCOLN COUNTY, MONTANA.

OWNER CERTIFICATION

I hereby certify that the purpose for this division of property is to relocate common boundary lines between adjoining properties pursuant to Section 11-3862 (6) (A), R.C.M. (Revised) and is therefore exempt from review as a subdivision.

DATE

Angus McRae
Owner

Signed before me this 29 day of October, 1976

Ronald Kibben
Notary Public for the State of Montana
Residing at Turner, Mont.
My Commission Expires 3/27/79

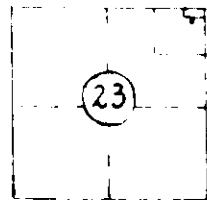

SECTION 23, T36N R27W
Lincoln County, Montana

Location of parcel in
the section.

NOT DRAWN TO SCALE

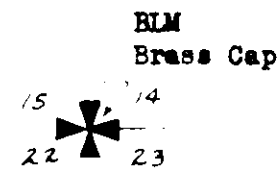

R. R. Rail
Marked with X

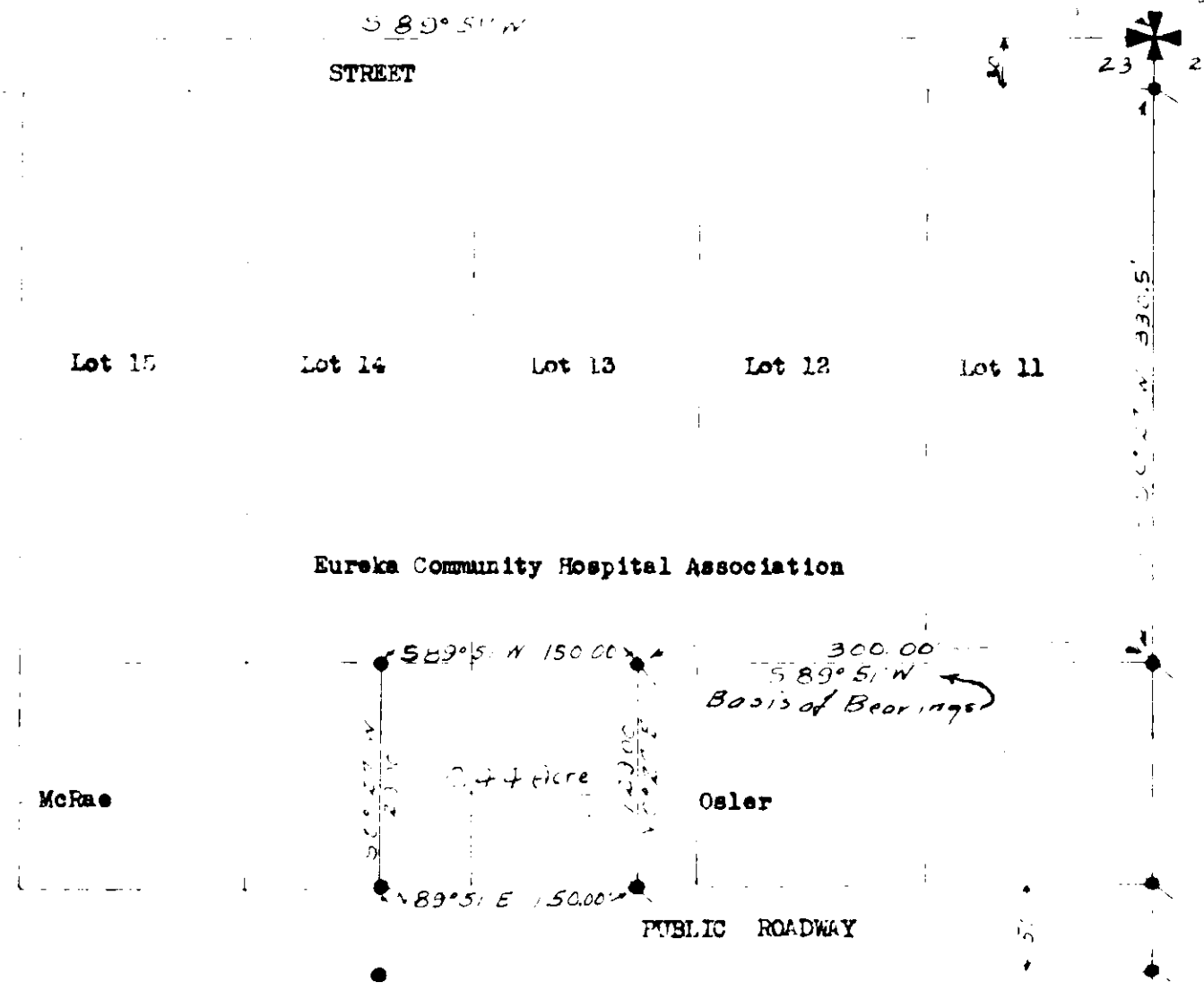

DESCRIPTION

A small tract of land in the South portion of Lots 13 & 14, Riverside Addition to the Town of Eureka, Montana, more particularly described as follows:
Beginning at a point which is $90^{\circ}27'W$ a distance of 360.5' and $S89^{\circ}51'W$ a distance of 300.00' from the NE Corner of section 23, T36N R27W MPM; thence $S89^{\circ}51'W$ a distance of 150.00'; thence $S0^{\circ}27'W$ a distance of 129.00'; thence $N89^{\circ}51'E$ a distance of 150.00'; thence $N0^{\circ}27'E$ a distance of 129.00' to the point of beginning, containing 0.44 Acre.

SURVEYORS CERTIFICATION

I, Kenneth Haskell, do hereby certify that the Certificate of Survey has been prepared in conformance with the Montana Subdivision and Platting Act (Sections 11-3859 through 11-3878 R.C.M. 1947) and the regulations adopted pursuant thereto.

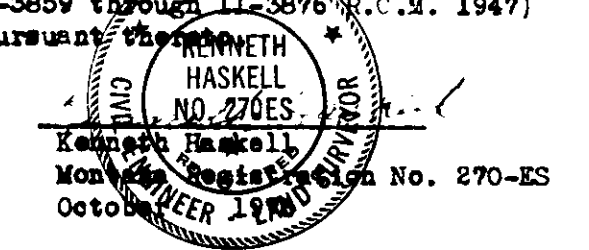

PREPARED FOR
EUREKA COMMUNITY HOSPITAL ASSOCIATION
Eureka, Montana

PURPOSE OF SURVEY
Establishing property lines for
transfer of property and boundary
adjustment.

STATE OF MONTANA
COUNTY OF LINCOLN

Filed on the 1st day of December, A.D.
19 76, at 1:45 o'clock P.M.

APPROVED:

Det 20, 19 76
William L. ...
Examining Land Surveyor
Registration No. 2225

Eleanor L. Vaughan
County Clerk and Recorder
BY Dorothy Martin
Deputy

APPROVED Leo K. Cellan
Chairman, Board of Lincoln County Commissioners

CERTIFICATE OF SURVEY NO. 279

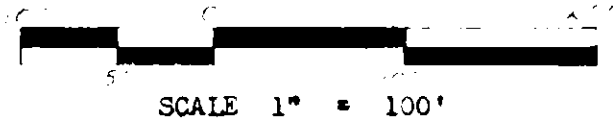

- SECTION CORNER (FOUND)
 - PROPERTY CORNER (FOUND)
 - PROPERTY CORNER (SET)
1" x 20" PIPE INSCRIBED 270-ES
- Basis of Bearings $S89^{\circ}51'W$ From
CERTIFICATE OF SURVEY NO. 143

PURPOSE
This parcel is to be consolidated with the adjoining parcel belonging to Eureka Community Hospital Association, and shall not be considered as a separate parcel of land.

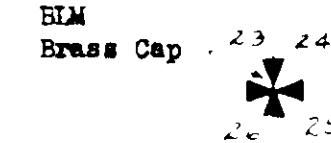

included