

CERTIFICATE OF SURVEYOR

I, J. W. Minneman, a duly qualified and licensed Civil Engineer and Land Surveyor of the State of Montana, do hereby certify that the survey as shown hereon in H.E.S. No. 732 in Unsurveyed Section 34 Twp. 34 N., R. 33 W., M.P.M. was made under my supervision in March, 1976 in accordance with the provisions of Sections 11-3359 through 11-3376 of the Revised Codes of Montana, 1947; and that the said platted area was laid out on the ground as shown hereon.

Dated this 22<sup>nd</sup> day of October, 1976.

Troy, Montana.

*J. W. Minneman*  
 J. W. Minneman  
 Registration No. 534 E.S.

LINCOLN COUNTY MONTANA

# CERTIFICATE OF SURVEY

A PART OF H.E.S. No. 732  
 IN UNSURVEYED SECTION 34 TWP. 34 N.,  
 R. 33 W., M.P.M.

OCTOBER, 1976

1.854 Ac.  
 U.S.F.S.  
**Wampoo No. 5997**  
 For FS bearings apply 0°01'42" thus:  
 EASEMENT

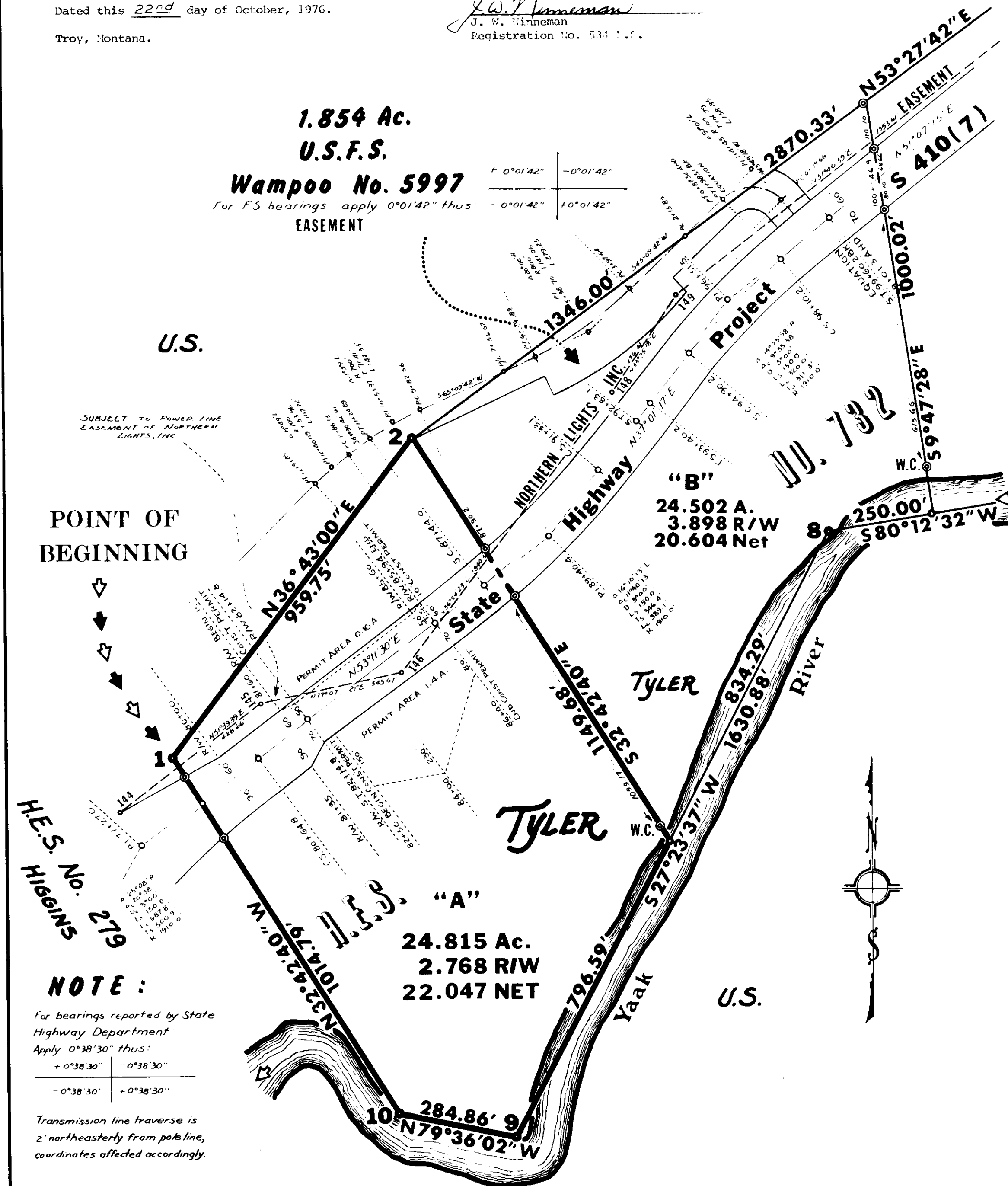

DESCRIPTION

An irregular tract of land in the Yaak River Valley near Troy in Lincoln County, Montana, lying wholly within H.E.S. No. 732 in Unsurveyed Section 34 Twp. 34 N., R. 33 W., M. P. M., containing a gross area of 24.815 acres, more or less, and more particularly described as follows:

Beginning at Corner No. 1 of H.E.S. No. 732 in Unsurveyed Section 34 Twp. 34 N., R. 33 W., M.P.M.; thence, from said Corner No. 1 along the northwesterly boundary of said H.E.S. No. 732, N 36°43'00" E 959.75 feet to Corner No. 2 of said H.E.S. No. 732; thence, leaving said northwesterly boundary, S 32°42'40" E 1149.68 feet to a point on the southeasterly boundary of said H.E.S. No. 732 between Corner No. 8 and Corner No. 9; thence, along said southeasterly boundary, S 27°23'37" W 796.59 feet to Corner No. 9 of said H.E.S. No. 732; thence, along the southerly boundary of said H.E.S. No. 732, N 79°36'02" W 284.86 feet to Corner No. 10 of said H.E.S. No. 732; thence, along the southwesterly boundary of said H.E.S. No. 732, N 32°42'40" W 1014.79 feet to said Corner No. 1, the point of beginning.

SUBJECT to 2.768 acres, more or less, of Right of Way on State Highway Project S 410 (7) crossing through the aforescribed tract of land, leaving a Net of 22.047 acres, more or less.

BASIS OF BEARINGS

Bearings were based on the bearing of the northwesterly boundary of H.E.S. No. 732 in Unsurveyed Section 34 Twp. 34 N., R. 33 W., M.P.M. between Corner No. 1 and Corner No. 2, reported to bear N 36°43' 00" E.

PURPOSE OF SURVEY

To locate the boundaries of the subject tract of land to provide for conveyance by reference hereto.

LEGEND

- Found Original H.E.S. Corner Stones ... 1,2,8,9, & 10
- ⊙ Set 4"x24" Steel Rods with Caps stamped: J.W. 534 E.S.

Scale



NINNEMAN ENGINEERING TROY, MONTANA

NOTE:

For bearings reported by State Highway Department Apply 0°38'30" thus:

+ 0°38'30"	- 0°38'30"
- 0°38'30"	+ 0°38'30"

Transmission line traverse is 2' northeasterly from pole line, coordinates affected accordingly.

STATE OF MONTANA COUNTY OF LINCOLN

APPROVED: *Melvin D. Sauter*  
 Examining Land Surveyor  
 Registration No. 42325

Filed on this 27<sup>th</sup> day of October, 1976  
 at 2:35 o'clock P.M.

APPROVED: *Les K. Cullen*  
 Chairman Board of Commissioners

*Eleanor L. Vaughan*  
 County Clerk and Recorder

ATTESTED: *Eleanor L. Vaughan*  
 County Clerk and Recorder

by *Mac W. Atson*  
 Deputy

Dated this 28 day of October, 1976

Certificate of Survey No. 271