

# CERTIFICATE OF SURVEY

IN THE E 1/2 SW 1/4 OF SECTION 14  
TWP. 30 N., R. 31 W., M.P.M.

OCTOBER, 1976

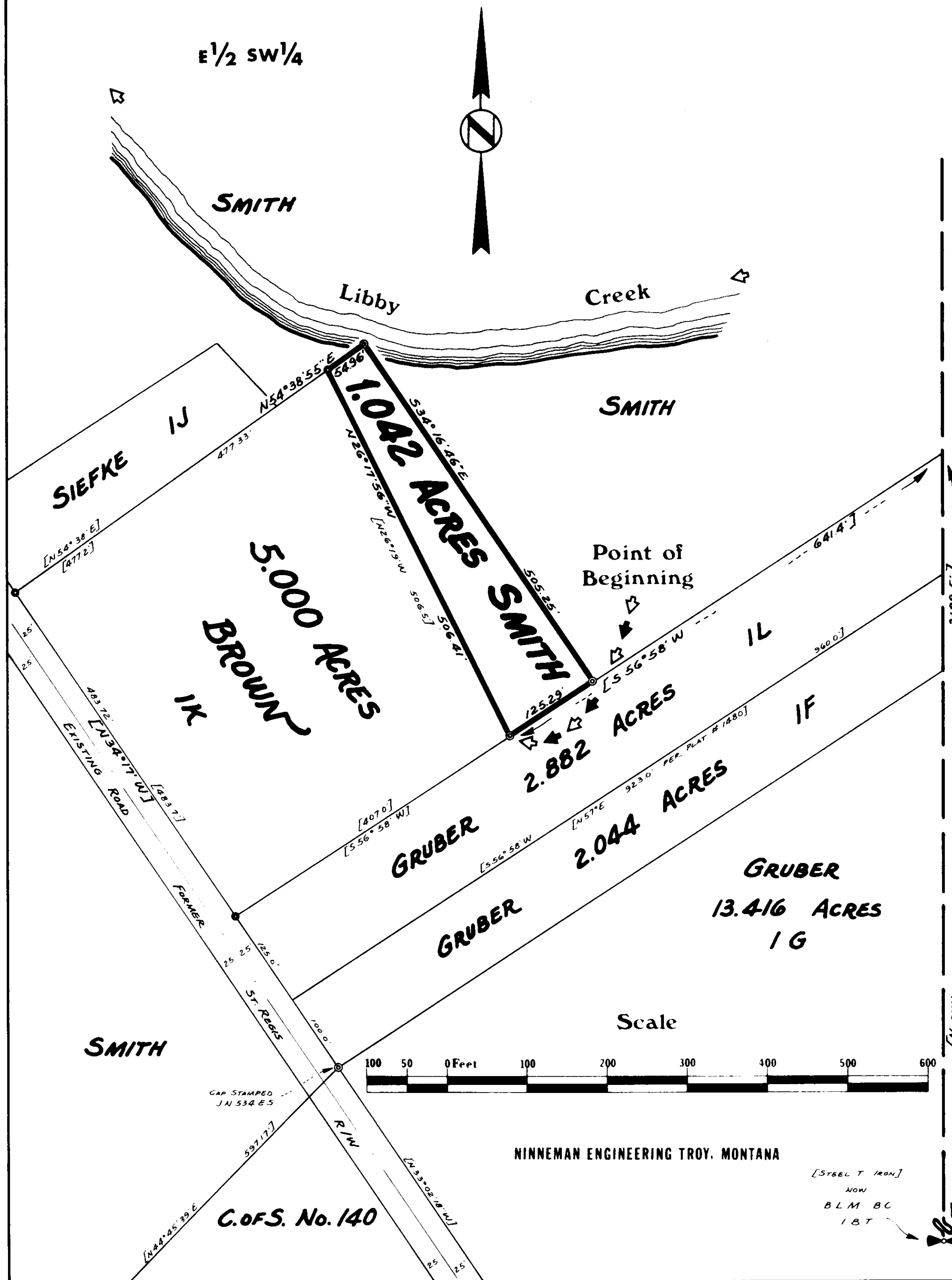

**DESCRIPTION**

An irregular tract of land near Libby in Lincoln County, Montana, lying wholly within the E 1/2 SW 1/4 of Section 14 Twp. 30 N., R. 31 W., M.P.M., containing 1.042 acres, more or less, and more particularly described as follows: Beginning at a point North 2189.5 feet; thence S 56°58' W 641.4 feet from the South 1/4 Corner of Section 14 Twp. 30 N., R. 31 W., M.P.M.; thence, from said point of beginning, N 26°17'56" W 506.41 feet; thence, N 54°38'55" E 54.96 feet; thence, S 34°16'46" E 505.25 feet; thence, S 56°58' W 125.29 feet to the point of beginning.

**BASIS OF BEARINGS**

Bearings were based upon the bearing of the northeasterly line of a Former St. Regis right of way along an existing road between two original steel rod monuments by Hafferman 3492 E.S. reported to bear N 34°17' W.

**PURPOSE OF SURVEY**

To locate the boundaries of the subject tract of land to provide for conveyance by reference hereto, for the extension of the existing 5.000 acre tract 1K.

**EXEMPTION STATEMENT**

As a boundary adjustment or consolidation of adjoining parcels, this parcel shall not be considered a separate parcel of land pursuant to Section 11-3862 (6)(A), R.C.M. (Revised) and is therefore exempt from review under Occasional Sale provisions, and this parcel of land is also exempt under MAC 16-2.14 (10)-S 14340 SUBDIVISIONS, Section (12) Subsection (d) Subsection (i) from sanitary review.

**LEGEND**

- [ ] Record Bearing, Distances and Data
- Found Steel Rod by Hafferman 3492 E.S.
- ⊙ Set 5/8"x24" Steel Rod with Cap Stamped J.N. 4661 S.

**CERTIFICATE OF SURVEYOR**

I, J. W. Minnean, a duly qualified and licensed Civil Engineer and Land Surveyor of the State of Montana, do hereby certify that the survey as shown hereon in the E 1/2 SW 1/4 of Section 14 Twp. 30 N., R. 31 W., M.P.M. was made under my supervision in October, 1976 in accordance with the provisions of Section 11-3859 through 11-3876 of the Revised Codes of Montana, 1947; and that the said platted area was laid out on the ground as shown hereon.

Dated this 7<sup>th</sup> day of October, 1976.

*J. W. Minnean*  
J. W. Minnean, Registration No. 534 E.S., Troy, Montana.

APPROVED: *Melvin D. Ganterson*  
Examining Land Surveyor  
Registration No. 42325

APPROVED: *Leo K. Cullen*  
Chairman Board of Commissioners

ATTESTED: *Eleanor S. Daughlin*  
County Clerk and Recorder

Dated this 13<sup>th</sup> day of October, 1976

STATE OF MONTANA COUNTY OF LINCOLN

Filed on this 13<sup>th</sup> day of October, 1976  
at 2:30 o'clock P.M.

*Eleanor S. Daughlin*  
County Clerk and Recorder

by *Max Watson*  
Deputy

Certificate of Survey No. 264

[STEEL T IRON]  
NOW  
BLM BC  
187

*included*