

# CERTIFICATE OF SURVEY

IN THE NORTHWEST 1/4 OF THE SOUTHEAST 1/4, SECTION 26  
TOWNSHIP 31 NORTH, RANGE 31 WEST, MONTANA PRINCIPAL  
MERIDIAN.

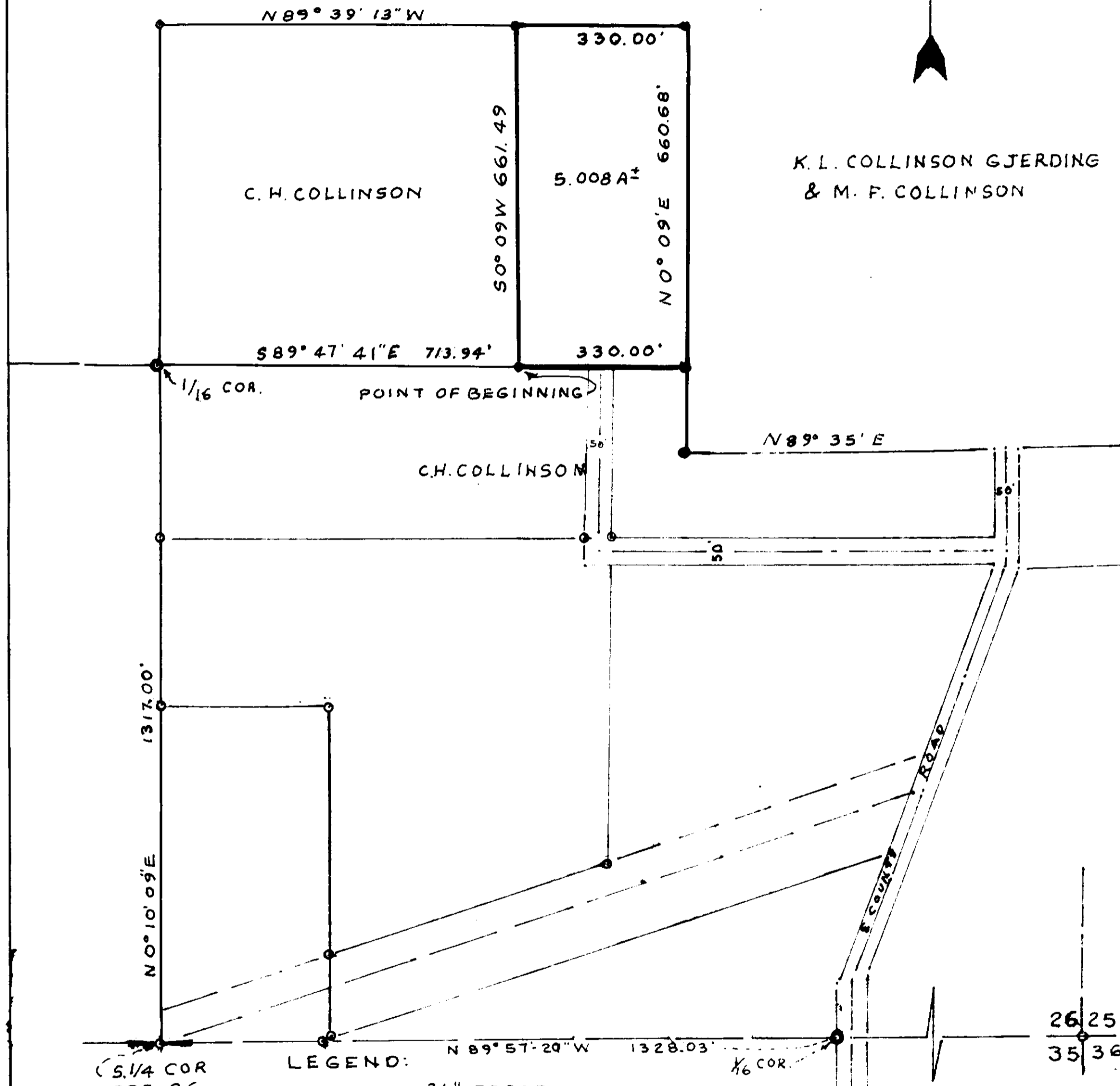

## CERTIFICATE OF SURVEY

TO CREATE A 5 ACRE TRACT FOR OCCASIONAL SALE  
IN THE NW 1/4 SE 1/4 OF SECTION 26 TOWNSHIP 31  
NORTH, RANGE 31 WEST, MONTANA PRINCIPAL MERIDIAN  
NEAR LIBBY, IN LINCOLN COUNTY MONTANA.  
FOR C. H. COLLINSON.

## DESCRIPTION

A TRACT OF LAND IN THE NW 1/4 SE 1/4 OF SECTION  
26 TOWNSHIP 31 N. RANGE 31 W. MPM. BEGINNING  
AT A 3/4" REBAR WHICH BEARS S 89° 47' 41" E  
713.94 FEET FROM THE 1/16 CORNER WHICH IS THE  
S CORNER OF THE NW 1/4 SE 1/4 CONTINUE S 89° 47' 41" E  
330.00 FEET TO A 3/4 REBAR SET AT THE SE TRACT  
CORNER. THENCE BEAR N 0° 09' E 660.68 FEET TO A  
3/4 REBAR. THEN N 89° 39' 13" W 330.00 FEET TO A 3/4  
REBAR AT THE NW CORNER. THEN BEAR S 0° 09' W  
661.49 FEET TO THE POINT OF BEGINNING. THIS  
TRACT CONTAINS 5.008 ACRES MORE OR LESS.

## NOTE:

THIS PARCEL IS EXEMPT FROM REVIEW BY THE  
MONTANA DEPARTMENT OF HEALTH AND ENVIRONMENTAL  
SCIENCES PER MAC. 16-2-14 (10) S14340 SECTION  
12(C) (i).

## CERTIFICATE OF CLERK RECORDER

STATE OF MONTANA, COUNTY OF LINCOLN  
FILED THIS 15<sup>th</sup> DAY OF Sept. 1976 AD  
AT 11:50 O'CLOCK A M  
Eleanor J. Vaughn Mae Watson  
COUNTY CLERK RECORDER DEPUTY

## APPROVED

Leo K. Cramer  
CHAIRMAN, LINCOLN COUNTY COMMISSIONERS

## CERTIFICATE OF SURVEYOR

THIS IS TO CERTIFY THAT THE ABOVE MAP CORRECTLY  
PROTRACTS A RESURVEY MADE BY ME IN JULY 1976  
AND THAT SAID SURVEY IS TRUE AND COMPLETE AS  
AS SHOWN AND CONFORMS TO THE MONTANA  
SUBDIVISION ACT (SECTIONS 11-3859 THROUGH  
11-3876, RCM, 1947) AND THE REGULATIONS ADOPTED  
PURSUANT THERETO.

J. B. Reynolds  
J. B. REYNOLDS REG NO 1868S

## CERTIFICATE OF EXEMPTION

I, CHARLES H. COLLINSON, BEING THE OWNER OF THE REAL  
PROPERTY DELINEATED ON THE ACCOMPANYING CERTIFICATE  
OF SURVEY, CLAIM THE EXEMPTION TO THE MONTANA SUBDIVISION  
AND PLATTING ACT AS PROVIDED IN SEC. 11-3862(6) SUBSECTION  
(d) AS AN OCCASIONAL SALE. I HEREBY CERTIFY THAT NO PARCELS  
OTHER THAN THIS PARCEL OF LAND, DELINEATED BY THE CERTIFICATE  
OF SURVEY, WILL BE SOLD, TRANSFERRED OR CONVEYED WITHIN A 12  
MONTH PERIOD WHICH SHALL COMMENCE ON THE NOTARIZED DATE OF SALE.

OWNER: Charles H. Collinson CERTIFICATE OF SURVEY NO 255  
CHARLES H. COLLINSON

- LEGEND:
- FOUND 3/4" REBAR
  - FOUND BRASS CAP 1/4 COR.
  - SET 3/4" REBAR

SCALE 1" = 200'

STATE OF MONTANA )  
COUNTY OF LINCOLN )

ON THIS 3rd DAY OF August, 1976 BEFORE ME, THE UNDERSIGNED, A NOTARY  
PUBLIC FOR THE STATE OF MONTANA, PERSONALLY APPEARED CHARLES H.  
COLLINSON, KNOWN TO ME TO BE THE PERSON WHOSE NAME IS SUBSCRIBED  
TO THE WITHIN INSTRUMENT, AND ACKNOWLEDGED TO ME THAT HE EXECUTED THE SAME.

IN WITNESS WHEREOF, I HAVE HEREUNTO SET MY HAND AND AFFIXED MY NOTARIAL SEAL  
THE DAY AND YEAR FIRST ABOVE WRITTEN.

APPROVED  
THIS 3rd DAY OF August 1976 AD  
Malvin D. Pantier 42325  
EXAMINING LAND SURVEYOR REG. NO.

Winifred S. Hastetter  
NOTARY PUBLIC FOR THE STATE OF MONTANA RESIDING AT  
LIBBY. MY COMMISSION EXPIRES 09/02/1978