

Dated this 3rd day of September, 1976. J. W. Ninneman
J. W. Ninneman,
Troy, Montana. Registration No. 534 L.S.

IN THE NE¹/₄ SW¹/₄ OF SECTION 1
TWP. 29 N., R. 31 W., M.P.M.

POINT OF BEGINNING

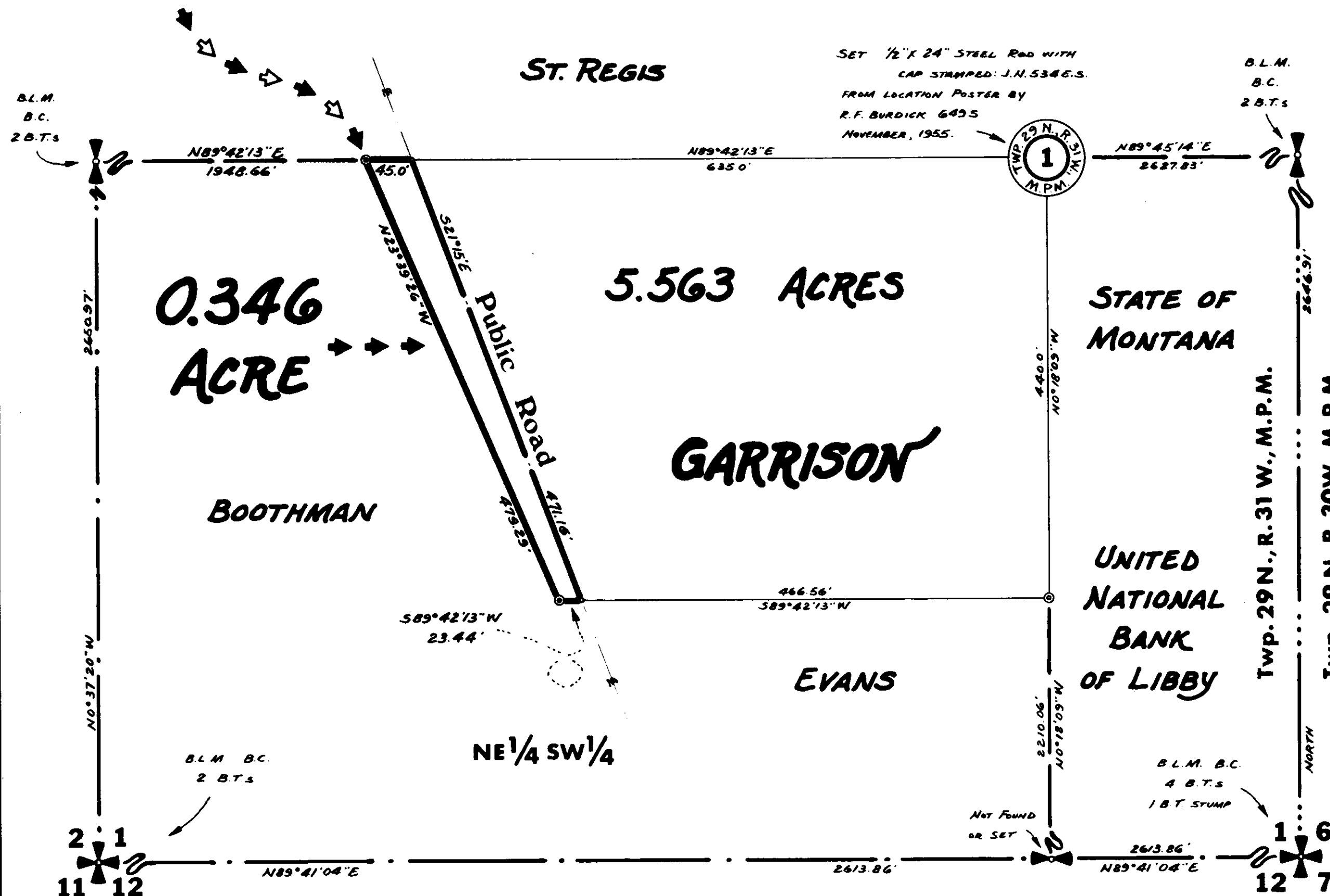

An irregular tract of land near Libby in Lincoln County, Montana, lying wholly within the NE 1/4 of Section 1 Twp. 29 N., R. 31 W., M.P.M., containing 0.346 acre, more or less, and more particularly described as follows: Beginning at a point on the east-west centerline of Section 1 Twp. 29 N., R. 31 W., M.P.M., at a distance of 1946.66 feet N 89° 42' 13" E from the West 1/4 Corner of said Section 1; thence, along said east-west centerline, N 89° 42' 13" E 45.0 feet to a point on the centerline of a Public Road; thence, along the centerline of said Public Road, S 21° 15' E 471.16 feet; thence, leaving said centerline, parallel to the east-west centerline of said Section 1, S 89° 42' 13" W 23.44 feet; thence, N 23° 39' 26" W 479.29 feet to the point of beginning.

I, Jack T. Garrison, being the owner of real property delineated by the accompanying Certificate of Survey, claim the exemption to the Montana Subdivision and Platting Act as provided in Section 11-3862 (6) subsection (c) which exempts this plat from occasional sale provisions. I hereby certify that this parcel of land, delineated by the Certificate of Survey, will be set aside solely for agricultural purposes. I also claim the exemption to MCA 16-2-14 (10)-S 14340 SUBDIVISIONS listed under Section (12) subsection (d) subsection (iv) which exempts this plat from sanitary review.

Date: Sept 7, 1996

Jack T. Harrison
Jack T. Harrison

State of Montana)
County of Lincoln) ss.

County of Lincoln) ss. The foregoing Exemption Certificate was subscribed and sworn to
before me this 7th day of September, 1976.

Notary Public in and for the State of Montana. Residing at Libby, Mt.

My Commission Expires 1-1-79

Notary Signature *Elizabeth L. Vaughan by Betty Stuchlik,*
Deputy

Bearings were based on the bearing of the Libby Creek Guide Meridian between Section 1 Twp. 29 N., R. 31 W., M.P.M. and Section 6 Twp. 29 N., R. 30 W., M.P.M. reported to bear NORTH by the General Land Office.

To locate the boundaries of the subject tract of land.

Set 1/2"x24" Steel Rods with Caps Stamped: J.W. 534 L.S.

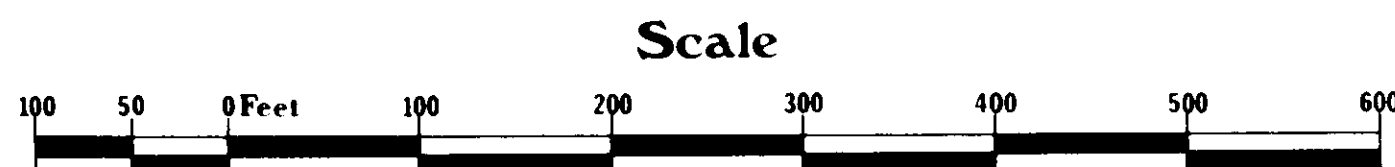

APPROVED: 9/6/76 Mehri D. Panten
Examining Land Surveyor
Registration No. 42323

APPROVED: Leo K. Overan
Chairman Board of Commissioners

ATTESTED: Eleanor L. Vaughn
County Clerk and Recorder

Dated this 8 day of Sept, 1976

Filed on this 8th day of Sept., 19 76
at 11:50 o'clock 12 M.

Elaine L. Vaughn
County Clerk and Recorder

by Mae Watson
Deputy

Certificate of Survey No. 254