

LINCOLN COUNTY MONTANA

CERTIFICATE OF SURVEY

IN THE NW¹/₄ SW¹/₄ OF SECTION 34
TWP. 31 N., R. 31 W., M.P.M.

JULY, 1976

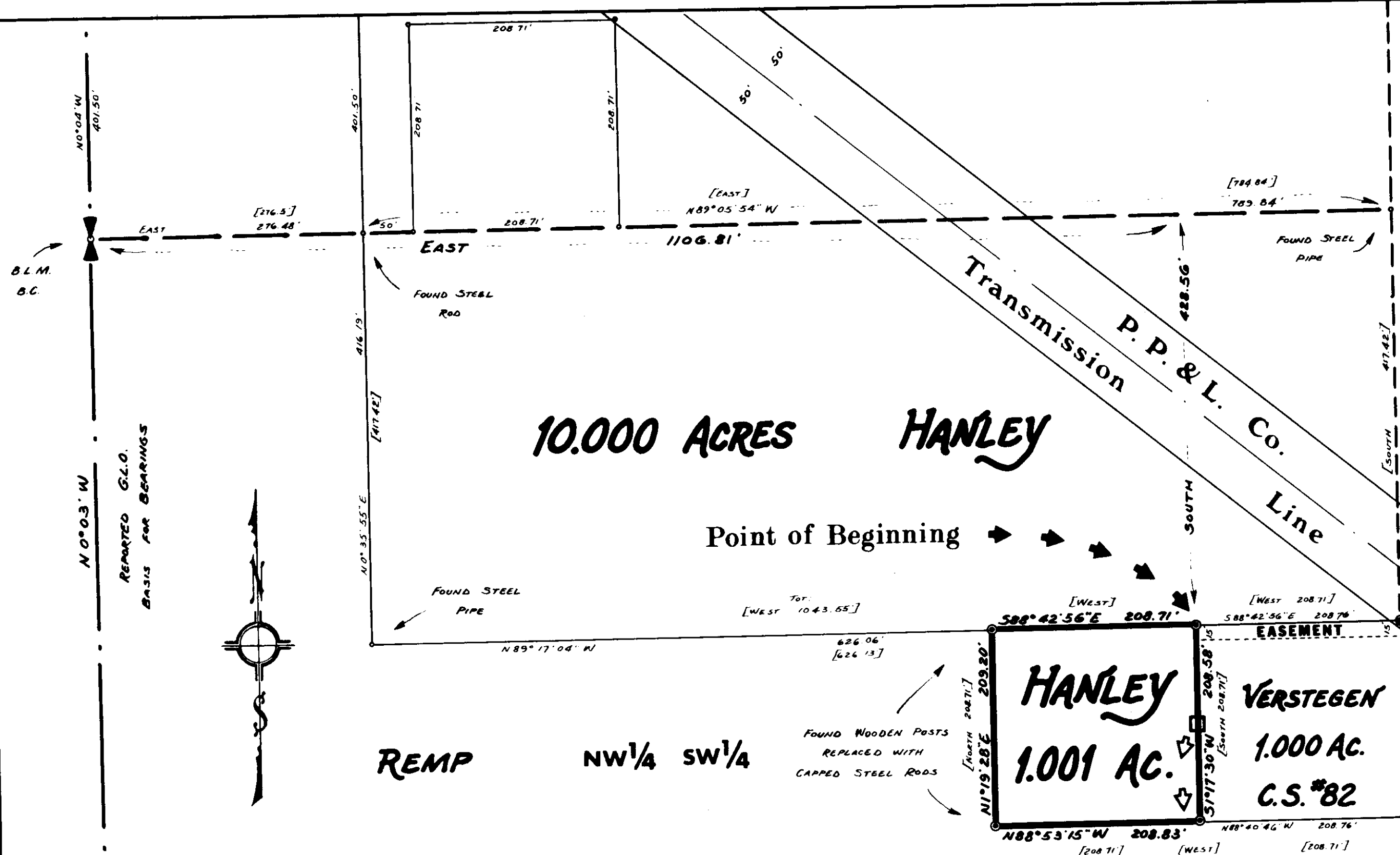

DESCRIPTION

A regular tract of land near Libby in Lincoln County, Montana, lying wholly within the NW¹/₄ SW¹/₄ of Section 34 Twp. 31 N., R. 31 W., M.P.M., containing 1.001 acre, more or less, and more particularly described as follows: Beginning at a point East 1106.81 feet and South 428.56 feet from the west 1/4 Corner of Section 34 Twp. 31 N., R. 31 W., M.P.M.; thence, S 17°30' W 208.58 feet; thence, N 88°53'15" W 208.83 feet; thence, N 19°28' E 209.20 feet; thence, S 88°42'56" E 208.71 feet to the point of beginning.

INCLUDING an easement for ingress and egress over a strip of land 15 feet in width along the north line through adjacent 1.000 acre tract to the east as shown hereon.

CERTIFICATE OF SURVEYOR

I, J. W. Ninneman, a duly qualified and licensed Civil Engineer and Land Surveyor of the State of Montana, do hereby certify that the survey as shown hereon in the NW¹/₄ SW¹/₄ of Section 34 Twp. 31 N., R. 31 W., M.P.M. was made in July, 1976 under my supervision in accordance with the provisions of Sections 11-3859 through 11-3876 of the Revised Codes of Montana, 1947; and that the said platted area was laid out on the ground as shown hereon.

Dated this 20th day of July, 1976.

BASIS FOR BEARINGS

Bearings were based on the bearing of the west line of Section 34 Twp. 31 N., R. 31 W., M.P.M. reported to bear N 0°03' W by the General Land Office.

PURPOSE OF SURVEY

To locate the boundaries of the subject tract of land to provide for conveyance by reference hereto, and to locate the well house and well casing in relation to the property line between the two adjacent one acre tracts as shown hereon.

LEGEND

- Set 1"x24" Steel Rods with Caps Stamped: J.W. 534 L.S.
- [] Record bearings and distances.

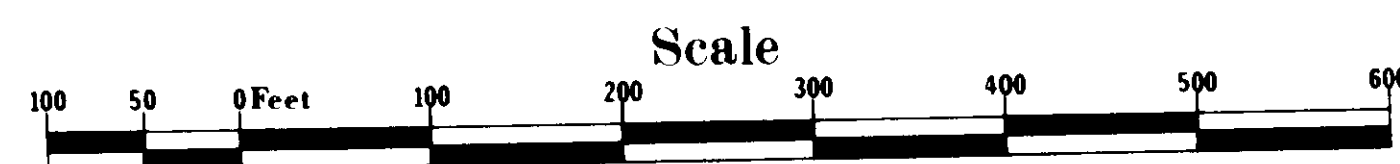

NINNEMAN ENGINEERING TROY, MONTANA

Twp. 31 N., R. 31 W., M.P.M.
Twp. 30 N., R. 31 W., M.P.M.

WELL HOUSE DETAIL

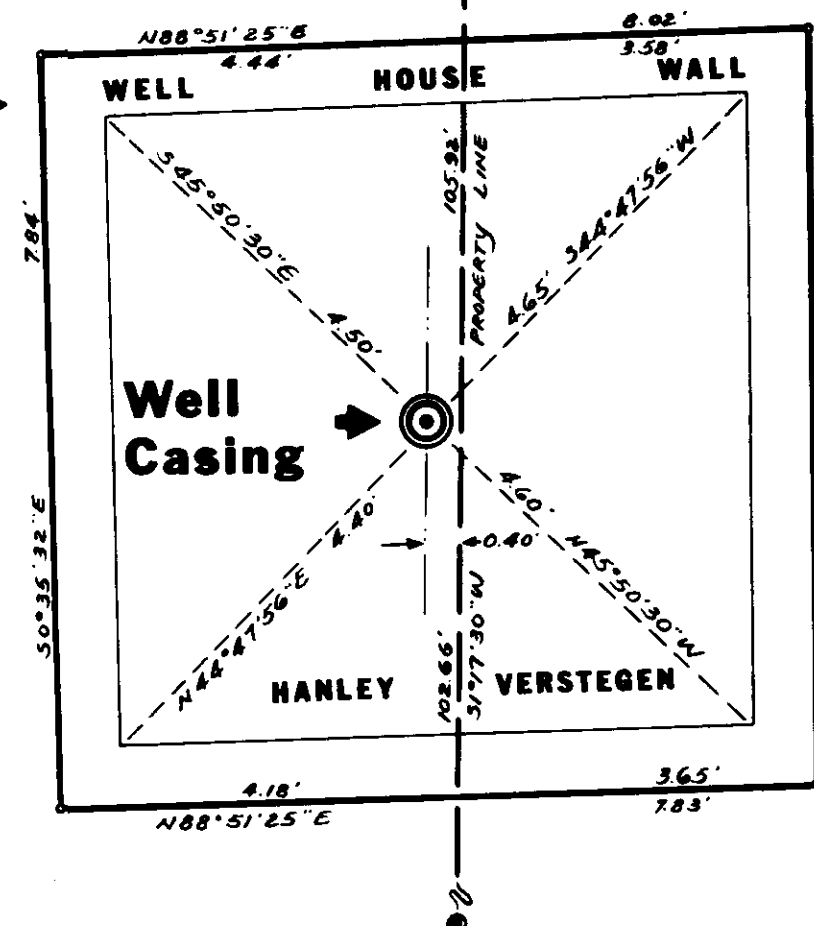

APPROVED: 7/20/76 Melvin D. Lantieri
Examining Land Surveyor
Registration No. 22225

APPROVED: Leo K. Coen
Chairman Board of Commissioners

ATTESTED: Blaine L. Vaughn
County Clerk and Recorder

Dated this 21 day of July, 1976

STATE OF MONTANA COUNTY OF LINCOLN

Filed on this 21st day of July, 1976
at 11:30 o'clock A.M.

Blaine L. Vaughn
County Clerk and Recorder

by Mae Watson
Deputy

Certificate of Survey No. 243