

CERTIFICATE OF SURVEY

LOCATED IN THE EAST HALF OF THE NORTH HALF OF THE SOUTH HALF
OF SECTION 28, T35N R26W M.P.M., LINCOLN COUNTY, MONTANA.

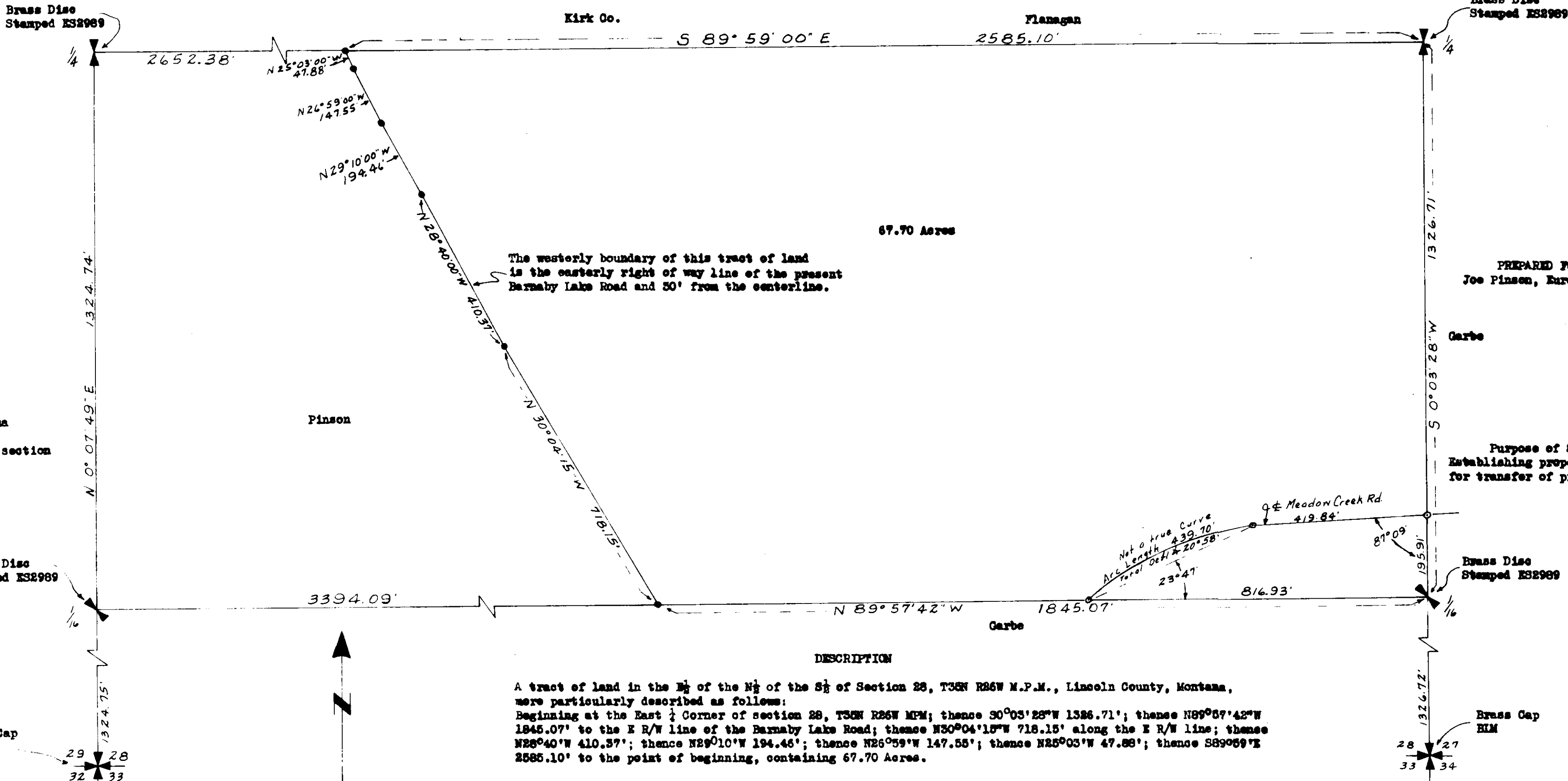

SECTION 28, T35N R26W
Lincoln County, Montana

Location of parcel in section
NOT DRAWN TO SCALE

The westerly boundary of this tract of land
is the easterly right of way line of the present
Barnaby Lake Road and 30' from the centerline.

PREPARED FOR
Joe Pinson, Eureka, Montana

Purpose of Survey
Establishing property lines
for transfer of property.

A tract of land in the $\frac{1}{2}$ of the $\frac{1}{2}$ of the $\frac{1}{2}$ of Section 28, T35N R26W M.P.M., Lincoln County, Montana,
were particularly described as follows:
Beginning at the East $\frac{1}{4}$ Corner of section 28, T35N R26W M.P.M.; thence $30^{\circ}03'28''$ W 1326.71'; thence $N89^{\circ}07'42''$ W
1845.07' to the E R/W line of the Barnaby Lake Road; thence $N30^{\circ}04'15''$ W 718.15' along the E R/W line; thence
 $N26^{\circ}40'W$ 410.37'; thence $N29^{\circ}10'W$ 194.46'; thence $N26^{\circ}59'W$ 147.55'; thence $N25^{\circ}03'W$ 47.88'; thence $S89^{\circ}05'E$
2585.10' to the point of beginning, containing 67.70 Acres.

SURVEYORS CERTIFICATION

I, Kenneth Haskell, do hereby certify that a survey was made
under my supervision and the plat herewith is an accurate
representation of said survey. June 1976

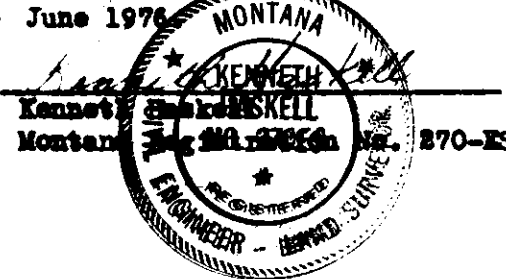

STATE OF MONTANA
COUNTY OF LINCOLN

APPROVED:

June 30 1976

Examining Land Surveyor
Registration No. 42325

APPROVED:

Chairman, Board of Lincoln County Commissioners

Filed on the 7th day of July A.D.
1976 at 3:10 o'clock P.M.

Eleanor L. Vaughn
County Clerk and Recorder

By Dorothy Martin
Deputy

CERTIFICATE OF SURVEY No. 239

- SECTION CORNER
- QUARTER CORNER
- SIXTEENTH CORNER
- PROPERTY CORNER (SET)
1" x 18" PIPE INSCRIBED 270-ES
- Basis of Bearings from
CERTIFICATE OF SURVEY No. 9 & 20

