

LEGEND

- FOUND 1/2 REBAR
- FOUND 5/8 REBAR TAGGED SHAW NO. 2343
- STEEL ROD C/4
- CONCRETE R/W MONUMENT
- [] RECORD C.S. 166
- () RECORD C.S. 178

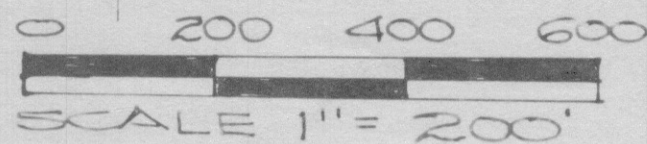

CERTIFICATE OF SURVEY

A PARCEL OF LAND IN THE SE 1/4 NW 1/4 AND THE NE 1/4 SW 1/4, SECTION 36, TOWNSHIP 30 NORTH, RANGE 31 WEST, M.P.M.

FOR: EARL FAHLAND

PURPOSE OF SURVEY TO LOCATE PINS SET IN UNRECORDED SURVEY BY SHAW IN MAY 1972 AND DO MAP FOR SALE TO IMMEDIATE RELATIVE.

EXEMPTION CERTIFICATION

EARL FAHLAND THE OWNER OF REAL PROPERTY DELINEATED ON THE ACCOMPANYING CERTIFICATE OF SURVEY, CLAIMS THE FOLLOWING EXEMPTION TO THE REVIEW PROCESS OF THE MONTANA SUBDIVISION AND PLATTING ACT AS PROVIDED UNDER SECTION 11-3862 (6) SUB-SECTION (b) RCM, 1947, OF DIVISION OF LAND MADE FOR THE PURPOSE OF SALE TO THAT MEMBER OF MY IMMEDIATE FAMILY, BEING SON. *Earl Fahland* 4-22-76 EARL FAHLAND DATE

ACKNOWLEDGEMENT

STATE OF MONTANA COUNTY OF LINCOLN THE FOREGOING CERTIFICATE WAS SUBSCRIBED AND SWORN TO BEFORE ME THIS 22nd DAY OF April 1976 NOTARY PUBLIC IN AND FOR THE STATE OF MONTANA RESIDING AT LIBBY, MONTANA COMMISSION EXPIRES 9-22-78 *Rebecca J. Sandis* NOTARY SIGNATURE

CERTIFICATE OF COUNTY CLERK RECORDER STATE OF MONTANA COUNTY OF LINCOLN FILED THIS 23rd DAY OF June 1976 AD AT 2:50 O'CLOCK P.M. BY *Eleanor L. Vaughan* COUNTY CLERK RECORDER DEPUTY

APPROVED THIS 22 DAY OF APRIL 1976 AD *Robert J. Kaffman* 3492 GS EXAMINING LAND SURVEYOR REG NO. APPROVED *Leo K. Casan* CHAIRMAN LINCOLN COUNTY COMMISSIONERS

CERTIFICATE OF SURVEYOR THIS IS TO CERTIFY THAT THE ABOVE PLAT CORRECTLY PORTRAYS A SURVEY MADE BY ME IN APRIL 1976. THE SURVEY IS TRUE AND COMPLETE AS SHOWN AND IS IN CONFORMANCE TO THE MONTANA SUBDIVISION AND PLATTING ACT (SECTIONS 11-3859 THROUGH 11-3876 RCM 1947 AND THE REGULATIONS ADOPTED PURSUANT THERETO.

Melvin D. Lauteren MELVIN D. LAUTEREN REG NO 42325

DAHLING TRACTS

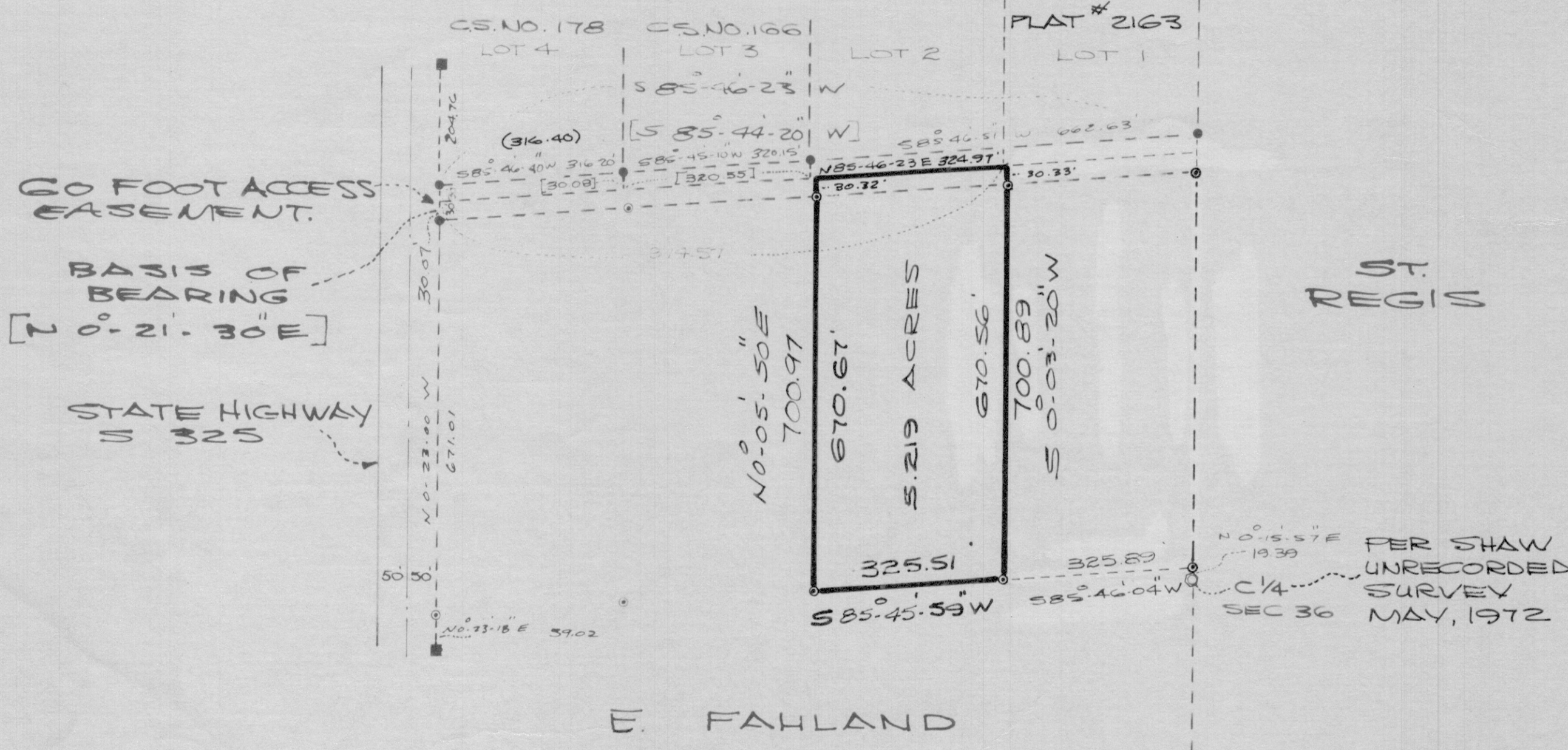

DESCRIPTION

A PARCEL OF LAND IN THE SE 1/4 NW 1/4 AND THE NE 1/4 SW 1/4 SECTION 36 TOWNSHIP 30 NORTH, RANGE 31 WEST M.P.M. BEGINNING AT A REBAR TAGGED SHAW NO. 2343 WHICH BEARS N 0°-15'-57 E 19.39 FEET; THENCE S 85°-46'-04 W 325.89 FEET FROM THE CENTER SECTION CORNER, SECTION 36 TOWNSHIP 30 NORTH RANGE 31 WEST M.P.M.; THENCE S 85°-45'-59 W 325.51 FEET TO A IRON PIPE TAGGED W/R 4232 S; THENCE N 0°-05'-50 E 700.97 TO THE INTERSECTION OF THIS BOUNDARY AND THE SOUTHERLY BOUNDARY OF DAHLING TRACTS; THENCE N 85°-46'-23 E 324.97 FEET ALONG THE COMMON BOUNDARY OF THIS PARCEL AND DAHLING TRACTS; THENCE LEAVING SAID COMMON BOUNDARY S 0°-03'-20 W 700.89 FEET TO THE POINT OF BEGINNING. THIS PARCEL IS SUBJECT TO A 30' FOOT ROADWAY EASEMENT ON THE NORTHERLY BOUNDARY. THIS PARCEL CONTAINS 5.219 ACRES.

WETMORE & RICE
CIVIL ENGINEERING & LAND SURVEYING
LIBBY, MONTANA 406-293-7721



LEGEND

- FOUND 1/2 REBAR
- FOUND 5/8 REBAR TAGGED SHAW NO. 2343
- STEEL ROD 1/4"
- CONCRETE ROW MONUMENT
- [] RECORD T.S. 162
- () RECORD C.S. 178

CERTIFICATE OF SURVEY

A PARCEL OF LAND IN THE SE 1/4 NW 1/4 AND THE NE 1/4 SW 1/4, SECTION 36, TOWNSHIP 30 NORTH, RANGE 31 WEST, M.P.M.

FOR EARL FAHLAND

PURPOSE OF SURVEY TO LOCATE PINS SET IN UNRECORDED SURVEY BY SHAW IN MAY 1972 AND DO MAP FOR SALE TO IMMEDIATE RELATIVE.

EXEMPTION CERTIFICATION

EARL FAHLAND THE OWNER OF REAL PROPERTY DELINEATED ON THE ACCOMPANYING CERTIFICATE OF SURVEY, CLAIMS THE FOLLOWING EXEMPTION TO THE REVIEW PROCESS OF THE MONTANA SUBDIVISION AND PLATTING ACT AS PROVIDED UNDER SECTION 11-3802 (6) SUB-SECTION (b) R.C.M. 1947, "DIVISION OF LAND MADE FOR THE PURPOSE OF SALE TO THAT MEMBER OF MY IMMEDIATE FAMILY, BEING SON." - *Earl Fahland* 4-22-76
EARL FAHLAND LATE

ACKNOWLEDGEMENT

STATE OF MONTANA COUNTY OF LINCOLN THE FOREGOING CERTIFICATE WAS SUBSCRIBED AND SWORN TO BEFORE ME THIS 22nd DAY OF April 1976 NOTARY PUBLIC IN AND FOR THE STATE OF MONTANA RESIDING AT LIBBY, MY COMMISSION EXPIRES 9-22-78. *Rebecca J. Smith* NOTARY SIGNATURE

CERTIFICATE OF COUNTY CLERK RECORDER

STATE OF MONTANA COUNTY OF LINCOLN FILED THIS 23rd DAY OF June 1976 AT 2:50 O'CLOCK P.M. BY *Verda J. Hayden* COUNTY CLERK RECORDER DEPUTY

APPROVED THIS 22 DAY OF APRIL 1976 AD *Robert J. Halperin* 3492 C.S. EXAMINING LAND SURVEYOR REG NO. APPROVED *Leo K. Curran* CHAIRMAN LINCOLN COUNTY COMMISSIONERS

APPROVED *Melvin D. Lauter* MELVIN D. LAUTER REG NO 42325

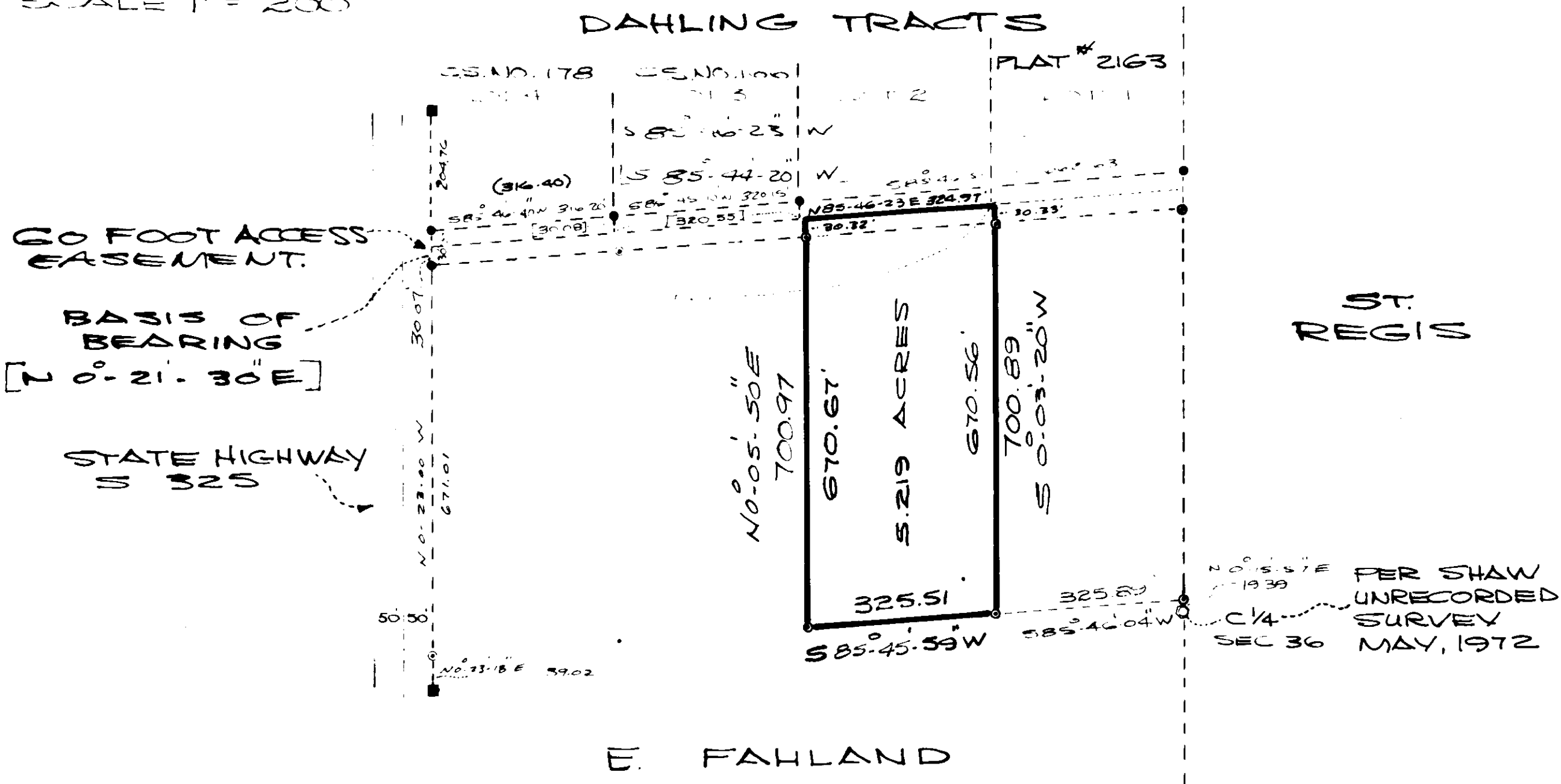
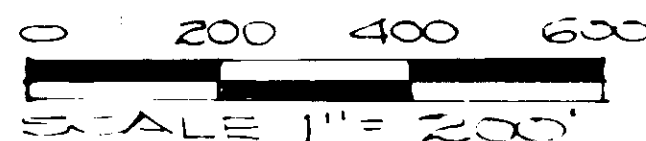

DESCRIPTION

A PARCEL OF LAND IN THE SE 1/4 NW 1/4 AND THE NE 1/4 SW 1/4 SECTION 36 TOWNSHIP 30 NORTH, RANGE 31 WEST M.P.M. BEGINNING AT A REBAR TAGGED SHAW NO. 2343 WHICH BEARS N 0°-15'-57" E 19.39 FEET; THENCE S 85°-46'-04" W 325.89 FEET FROM THE CENTER SECTION CORNER, SECTION 36 TOWNSHIP 30 NORTH RANGE 31 WEST M.P.M.; THENCE S 85°-45'-59" W 325.51 FEET TO A IRON PIPE TAGGED W#R 4232 S; THENCE N 0°-05'-50" E 700.97 TO THE INTERSECTION OF THIS BOUNDARY AND THE SOUTHERLY BOUNDARY OF DAHLING TRACTS; THENCE N 85°-46'-23" E 324.97 FEET ALONG THE COMMON BOUNDARY OF THIS PARCEL AND DAHLING TRACTS; THENCE LEAVING SAID COMMON BOUNDARY S 0°-03'-20" W 700.89 FEET TO THE POINT OF BEGINNING. THIS PARCEL IS SUBJECT TO A 30' FOOT ROADWAY EASEMENT ON THE NORTHERLY BOUNDARY. THIS PARCEL CONTAINS 5.219 ACRES.

WETMORE & RICE
CIVIL ENGINEERING & LAND SURVEYING
LIBBY, MONTANA 406-293-7721

