

CERTIFICATE OF SURVEY

LOCATED IN THE NORTH WEST 1/4 OF SECTION 14, T36N R27W M.P.M.,
LINCOLN COUNTY, MONTANA.

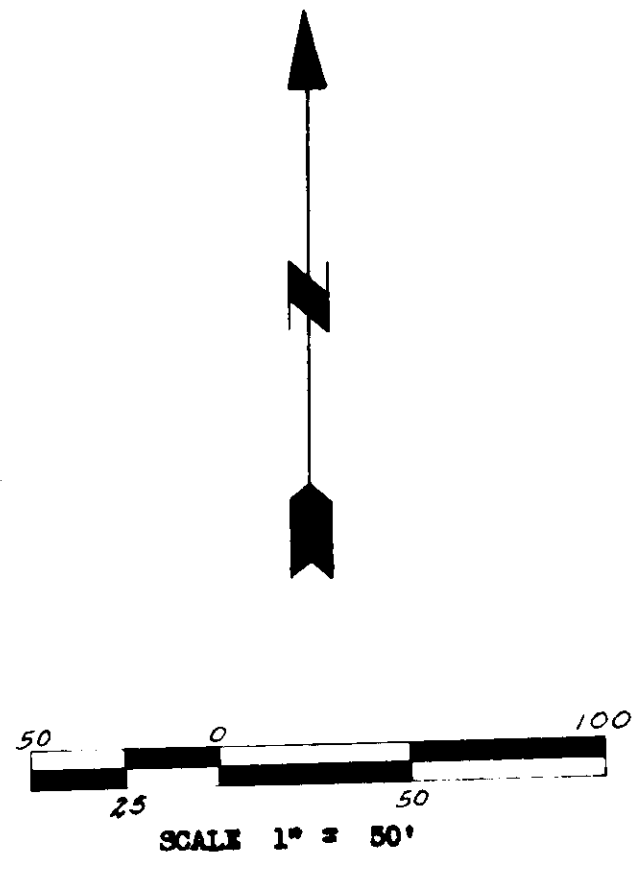

SIXTYKENTH CORNER
 PROPERTY CORNER (SET)
 1" x 18" PIPE INSCRIBED 270-ES
 Basis of Bearings $N0^{\circ}23'48''E$
 From Certificate of Survey No. 1

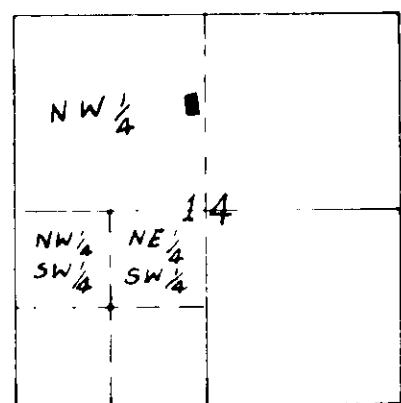

SECTION 14, T36N R27W M. P. M.
 Lincoln County, Montana
 Location of parcel in section
 NOT DRAWN TO SCALE

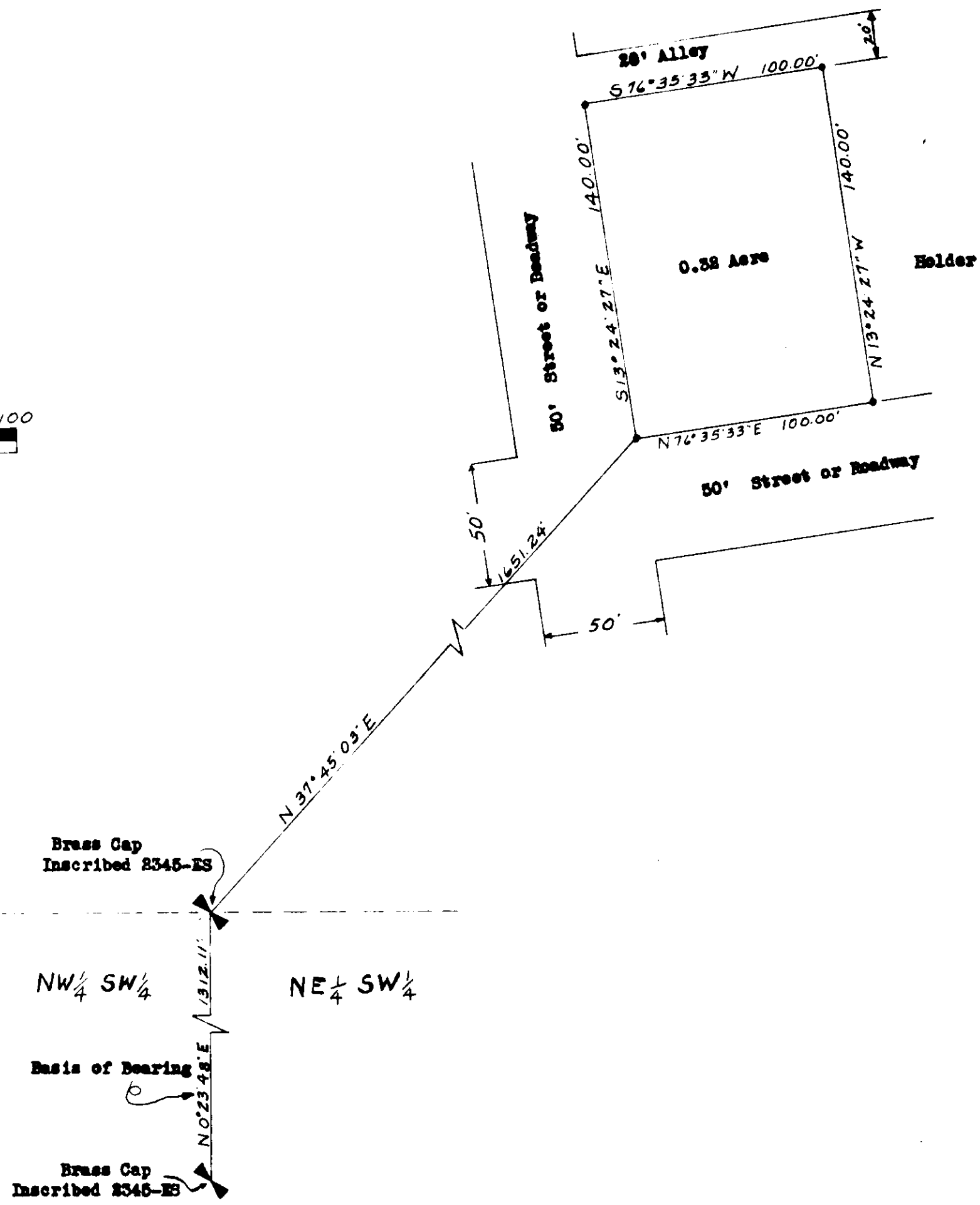

DESCRIPTION

A small tract of land in the NW $\frac{1}{4}$ of Section 14, T36N R27W M.P.M., Lincoln County, Montana, more particularly described as follows: Beginning at a point which is $N37^{\circ}45'02''E$ 1481.84' from the NW Corner of the NE $\frac{1}{4}$ of the SW $\frac{1}{4}$ of section 14, T36N R27W MPM; thence $N75^{\circ}35'33''E$ 100.00'; thence $N13^{\circ}24'27''W$ 140.00'; thence $S76^{\circ}35'33''W$ 100.00'; thence $S13^{\circ}24'27''E$ 140.00' to the point of beginning, containing 0.38 Acre.

SURVEYORS CERTIFICATION

I, Kenneth Haskell, do hereby certify that a survey was made under my supervision and the plat hereon is an accurate representation of said survey.



PREPARED FOR
 R. Patrick, Eureka, Montana

PURPOSE OF SURVEY
 Establishing property lines for recording this property.

STATE OF MONTANA
 COUNTY OF LINCOLN

Filed on the 23rd day of June A.D. 1976 at 2:00 o'clock P.M.

APPROVED

Edward J. Vander
 County Clerk and Recorder

June 9 1976
William D. Osterman
 Examining Land Surveyor
 Registration No. 43325

Wanda L. Higdon
 Deputy

APPROVED: *Leo K. Coenen*
 Chairman, Board of Lincoln County Commissioners

CERTIFICATE OF SURVEY No. 220

Anders