

LINCOLN COUNTY, MONTANA.

CERTIFICATE OF SURVEY

IN THE SW 1/4 OF SECTION 14 TWP. 30N, R. 31W, M.P.M.

October, 1975

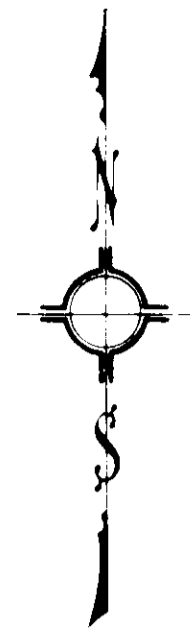
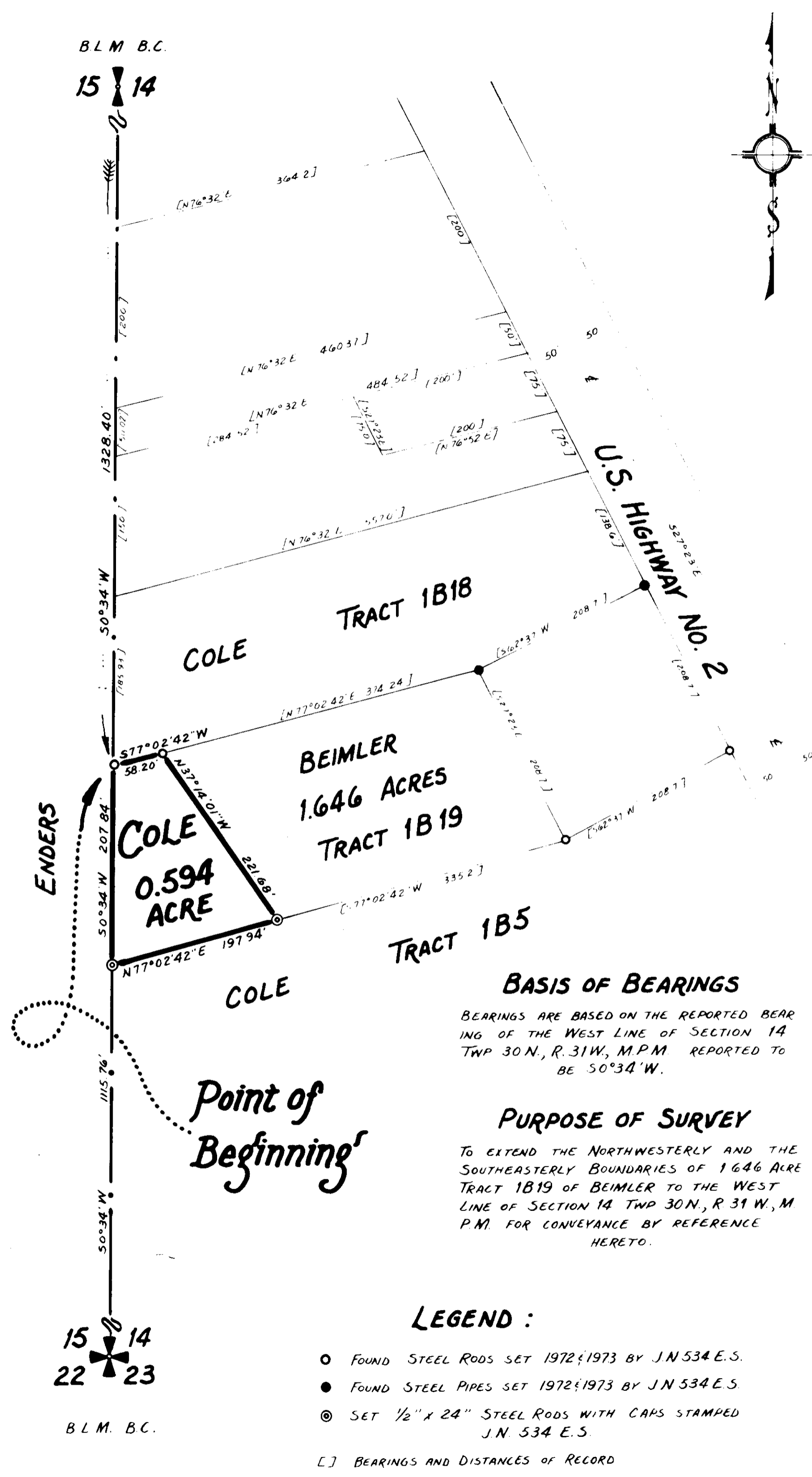

An irregular tract of land near 1800 in Lincoln County, Montana, lying wholly within the SW 1/4 of Section 14, Twp. 30 N., R. 31 W., M.P.M., containing 0.594 acres, more or less, and more particularly described as follows: Beginning at a point on the west line of Section 14, Twp. 30 N., R. 31 W., M.P.M. at a distance of 1326.40 feet S 0°34' W from the West Corner of said Section 14; thence, along said west line of Section 14, S 0°34' W 207.84 feet; thence, leaving said west line, S 77°02'42" W 197.94 feet to the southwest corner of a 1.646 acre tract, designated Tract 1B19 in Lincoln County Records; thence, along the south-westerly boundary of said 1.646 acre tract, S 31°42'01" W 221.86 feet to the northwest corner thereof; thence, leaving said south-westerly boundary, S 77°02'42" W 208.77 feet to the point of beginning.

We, Ellis C. and Helen E. Cole, owners of real property delineated by the accompanying Certificate of Survey, claim the exemption to the Montana Subdivision and Platting Act as provided in Section 11-3-302 (6) subsection (d), as an occasional sale. We hereby certify that no parcels from this tract or contiguous tracts (other than this parcel of land) will be sold, transferred or conveyed as an occasional sale within a 12 month period. This 12 month period shall commence on the notarized date of sale.

Date: 10/15/75
 Ellis C. Cole
 Helen E. Cole

I, J. W. Ninneman, a duly qualified and licensed civil engineer and land surveyor of the State of Montana, do hereby certify that the foregoing subdivision certificate was subscribed and sworn to before me this 15th day of October, 1975.
 J. W. Ninneman
 State Engineer of Montana

I, J. W. Ninneman, a duly qualified and licensed civil engineer and land surveyor of the State of Montana, do hereby certify that the survey as shown hereon in the SW 1/4 of Section 14, Twp. 30 N., R. 31 W., M.P.M. was made under my supervision in October, 1975 in accordance with the provisions of Sections 11-3-301 through 11-3-306 of the Revised Codes of Montana, 1947; and that the said platted area was laid out on the ground as shown hereon.
 J. W. Ninneman
 State Engineer of Montana

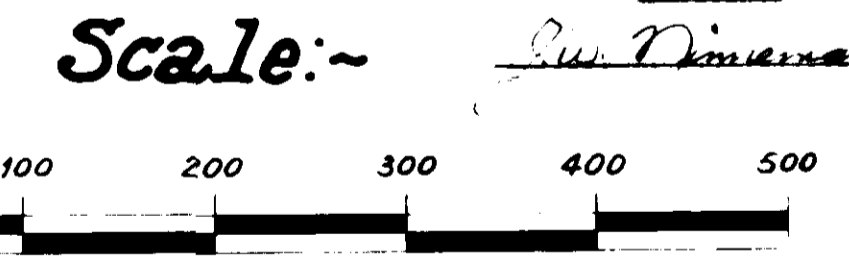

NINNEMAN ENGINEERING ~ TROY, MONTANA...

BASIS OF BEARINGS
 BEARINGS ARE BASED ON THE REPORTED BEARING OF THE WEST LINE OF SECTION 14 TWP 30N, R. 31W, M.P.M. REPORTED TO BE S 0°34' W.

PURPOSE OF SURVEY
 TO EXTEND THE NORTHWESTERLY AND THE SOUTHEASTERLY BOUNDARIES OF 1.646 ACRE TRACT 1B19 OF BEIMLER TO THE WEST LINE OF SECTION 14 TWP 30N, R. 31W, M.P.M. FOR CONVEYANCE BY REFERENCE HERETO.

- LEGEND :**
- FOUND STEEL RODS SET 1972 & 1973 BY J.N. 534 E.S.
 - FOUND STEEL PIPES SET 1972 & 1973 BY J.N. 534 E.S.
 - ◎ SET 1/2" x 24" STEEL RODS WITH CAPS STAMPED J.N. 534 E.S.
- [] BEARINGS AND DISTANCES OF RECORD

STATE OF MONTANA COUNTY OF LINCOLN

APPROVED: Melvin D. Faulstich
 Examining Land Surveyor
 Registration No. 42325

APPROVED: Les K. Carrin
 Chairman Board of Commissioners

ATTESTED: Eleanor R. Vaughn
 County Clerk and Recorder

Dated this 15 day of October, 1975

Filed on this 23rd day of June, 1976
 at 1:50 o'clock P.M.
Eleanor R. Vaughn
 County Clerk and Recorder
 by Harold J. Higgins
 Deputy

Certificate of Survey No. 219

BLM B.C.
 15 14
 1326.40
 50°34' W
 207.84
 58.20
 197.94
 115.76
 50°34' W
 15 14
 22 23
 BLM B.C.