

# CERTIFICATE OF SURVEY

A PORTION OF LOT 13 OF MOBILE ESTATES,  
IN LOT 2 SECTION 5, TOWNSHIP 30 NORTH,  
RANGE 31 WEST, P.M.M.

FOR: ORMAN ROSSING

APPROVED

EXAMINING LAND SURVEYOR REG NO

PURPOSE OF SURVEY

BOUNDARY ADJUSTMENT BETWEEN  
PAUL WISE AND ORMAN ROSSING.

DESCRIPTION

A PORTION OF LOT 13 OF MOBILE ESTATES,  
IN LOT 2 SECTION 5, TOWNSHIP 30 NORTH,  
RANGE 31 WEST, P.M.M.

BEGINNING AT A 3/4" REBAR BEING THE  
SOUTHEAST CORNER OF LOT 13 MOBILE  
ESTATES; THENCE S 89° 13' 00" W 29.94  
FEET ALONG THE BOUNDARY ADJUSTMENT  
BETWEEN LOTS 6 AND 13, TO A 1/2" PIPE  
TAGGED WER 4232 S; THENCE N 0° 0' 54" W  
119.92 FEET ALONG SAID ADJUSTED BOUN-  
DARY, TO A 1/2" PIPE TAGGED WER 4232 S;  
THENCE N 89° 07' 30" E 29.97 FEET ALONG  
SAID BOUNDARY ADJUSTMENT, TO A 3/4"  
REBAR; THENCE S 0° 01' 03" E 119.97 FEET  
ALONG THE RECORD BOUNDARY BETWEEN  
LOTS 6 AND 13 PER MOBILE ESTATES  
SUBDIVISION TO THE POINT OF BEGINNING.  
THIS PARCEL CONTAINS 0082 ACRES.

OWNER CERTIFICATION

I HEREBY CERTIFY THAT THE PURPOSE OF  
THIS DIVISION OF PROPERTY IS TO RELOCATE  
COMMON BOUNDARY LINES BETWEEN AD-  
JOINING PROPERTIES PURSUANT TO SECTION  
11-3862 (G) (A), R.C.M. (REVISED) AND IS THERE-  
FORE EXEMPT FROM REVIEW AS A SUB-  
DIVISION. 5-14-76 Paul E. Wise  
DATE OWNER

STATE OF MONTANA  
COUNTY OF LINCOLN

ON THIS 14 DAY OF May 1976 A.D. BEFORE  
ME A NOTARY PUBLIC IN AND FOR THE STATE  
OF MONTANA PERSONALLY APPEARED PAUL  
WISE KNOWN TO ME TO BE THE PERSON  
WHOSE NAME IS SUBSCRIBED TO THE WITHIN  
INSTRUMENT AND ACKNOWLEDGED TO ME  
THAT HE EXECUTED THE SAME.

Rebecca J. Amos  
NOTARY PUBLIC IN AND FOR THE STATE OF MONTANA  
RESIDING AT Libby  
MY COMMISSION EXPIRES September 22, 1978

CERTIFICATE OF COUNTY CLERK RECORDER  
STATE OF MONTANA COUNTY OF LINCOLN  
FILED THIS 22 DAY OF June 1976 A.D. AT  
3:40 O'CLOCK P.M.  
Charles J. Vaughn Maell Watson  
COUNTY CLERK RECORDER DEPUTY

APPROVED  
Geo. K. Cullen  
CHAIRMAN, LINCOLN COUNTY COMMISSIONERS

CERTIFICATE OF SURVEYOR

THIS IS TO CERTIFY THAT THE ABOVE MAP COR-  
RECTLY PORTRAYS A SURVEY MADE BY ME  
IN MAY 1976. THE SURVEY IS TRUE AND  
COMPLETE AS SHOWN AND IS IN CONFORM-  
ANCE TO THE MONTANA SUBDIVISION AND  
PLATTING ACT (SECTIONS 11-3859 THROUGH  
11-3876 R.C.M. 1947 AND THE REGULATIONS  
ADOPTED PURSUANT THERETO.

Melvin D. Lauteren  
MELVIN D. LAUTEREN REG NO 4232 S

CERTIFICATE OF SURVEY NO 214

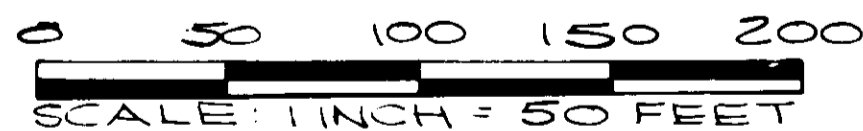
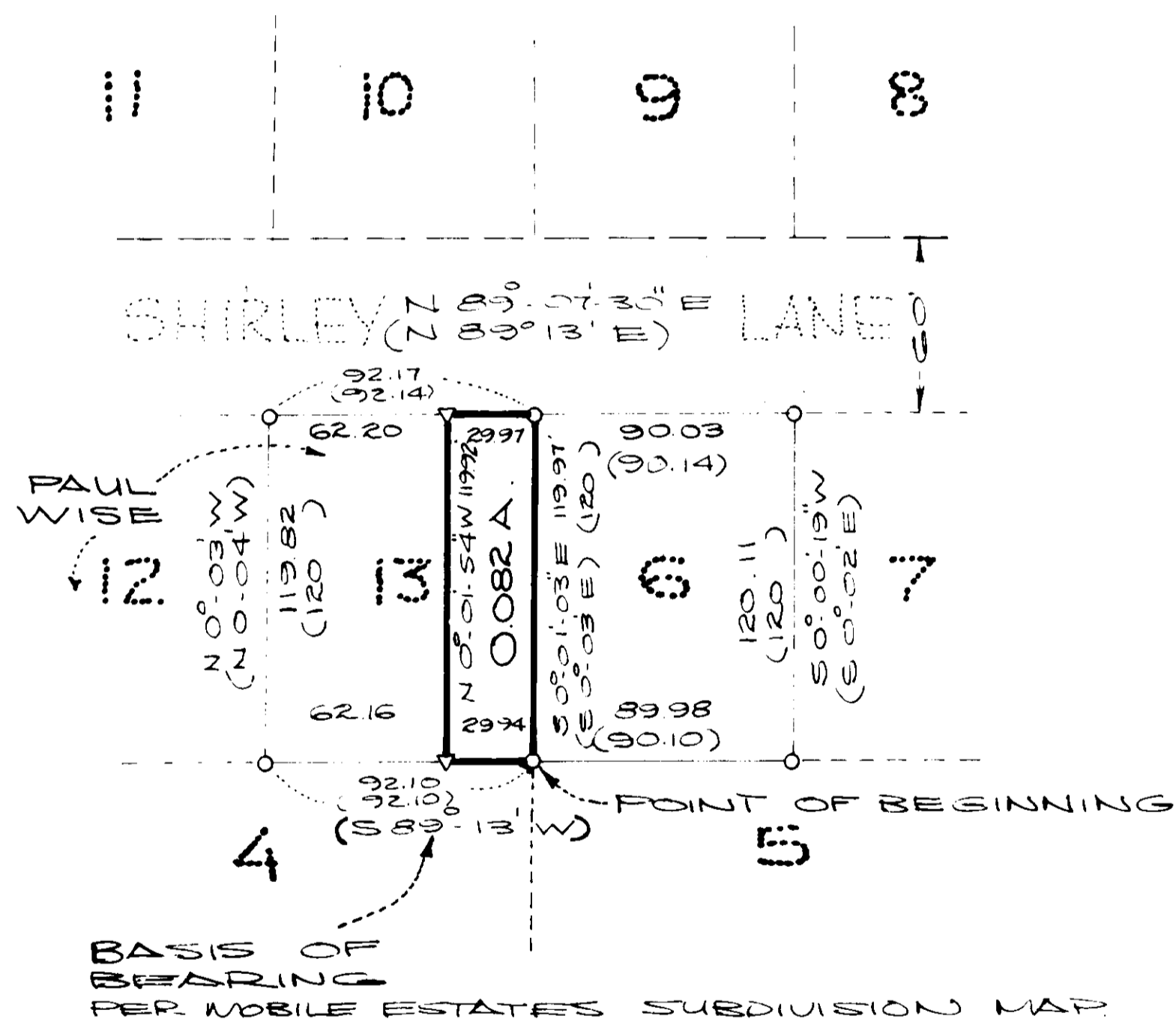

LEGEND

- FOUND 3/4" REBAR
- ▽ SET 1/2" PIPE TAGGED WER 4232 S
- ( ) RECORD PER MOBILE ESTATES PLAT.

**WETMORE & ERICE**  
CIVIL ENGINEERING & LAND SURVEYING  
LIBBY, MONTANA 406-293-7121

WER NO 178