

CERTIFICATE OF SURVEY NE 1/4, Sec. 10, T26N R27W

LEGAL DESCRIPTION

THAT PORTION OF THE NORTHEAST 1/4, SECTION 10, TOWNSHIP 26 NORTH, RANGE 27 WEST, LINCOLN COUNTY, MONTANA DESCRIBED AS FOLLOWS:
COMMENCING AT THE NORTH 1/4 CORNER OF SECTION 10, WHICH POINT IS THE SOUTHWEST CORNER OF THAT PARCEL SHOWN ON CERTIFICATE OF SURVEY No. 98; THEN ALONG THE SOUTHERLY LINES OF SAID PARCEL NORTH 89°43'27" EAST (SOUTH 89°53'01" EAST RECORD) 92.40 FEET; THEN SOUTH 54°43'27" EAST (SOUTH 54°20'00" EAST RECORD) 153.54 FEET; THEN SOUTH 32°33'32" EAST (SOUTH 32°10'00" EAST RECORD) 120.00 FEET TO THE POINT OF BEGINNING; THEN CONTINUING ALONG THE SOUTHERLY LINE OF SAID PARCEL SOUTH 21°06'28" EAST 400.00 FEET; THEN CONTINUING ALONG THE SOUTHERLY LINE SOUTH 59°06'28" WEST 210 FEET MORE OR LESS TO THE LOW WATER MARK OF MIDDLE THOMPSON LAKE; THEN NORTH 59°06'28" WEST 210 FEET MORE OR LESS TO A POINT WHICH BEARS SOUTH 59°06'28" WEST FROM THE POINT OF BEGINNING; THEN NORTH 59°06'28" EAST (NORTH 59°30' EAST RECORD) 210 FEET MORE OR LESS TO THE POINT OF BEGINNING, CONTAINING 1.9 ACRES OF LAND, MORE OR LESS.

CERTIFICATE OF SURVEYOR

I, D. K. MARQUARDT, A REGISTERED CIVIL ENGINEER AND LAND SURVEYOR, CERTIFY THAT THE ATTACHED PLAT PORTRAYS A SURVEY MADE BY ME IN April, 1976, THAT SAID SURVEY IS TRUE AND COMPLETE AS SHOWN, THAT THE MONUMENTS FOUND AND SET ARE OF THE CHARACTER AND OCCUPY THE POSITIONS SHOWN THEREON, AND THAT THE FINAL PLAT HAS BEEN PREPARED IN CONFORMANCE WITH THE MONTANA SUBDIVISION AND PLATTING ACT (SECTION 11-3859 THRU 11-3876, R.C.M. 1947) AND THE REGULATIONS ADOPTED PURSUANT THERETO.

D. K. Marquardt
Reg. No. 2000 E

APPROVED

April 21, 1976

Malvin D. Sauter
EXAMINING LAND SURVEYOR
REGISTRATION No. 42325

STATE OF MONTANA
COUNTY OF LINCOLN

FILED ON THE 21st DAY OF April, 1976, AT 2:05 O'CLOCK P. M.

Elmer L. Vaughn
COUNTY CLERK AND RECORDER

BY Mae Watson
DEPUTY

APPROVED:

Lee H. Crean
CHAIRMAN, BOARD OF LINCOLN COUNTY COMMISSIONERS

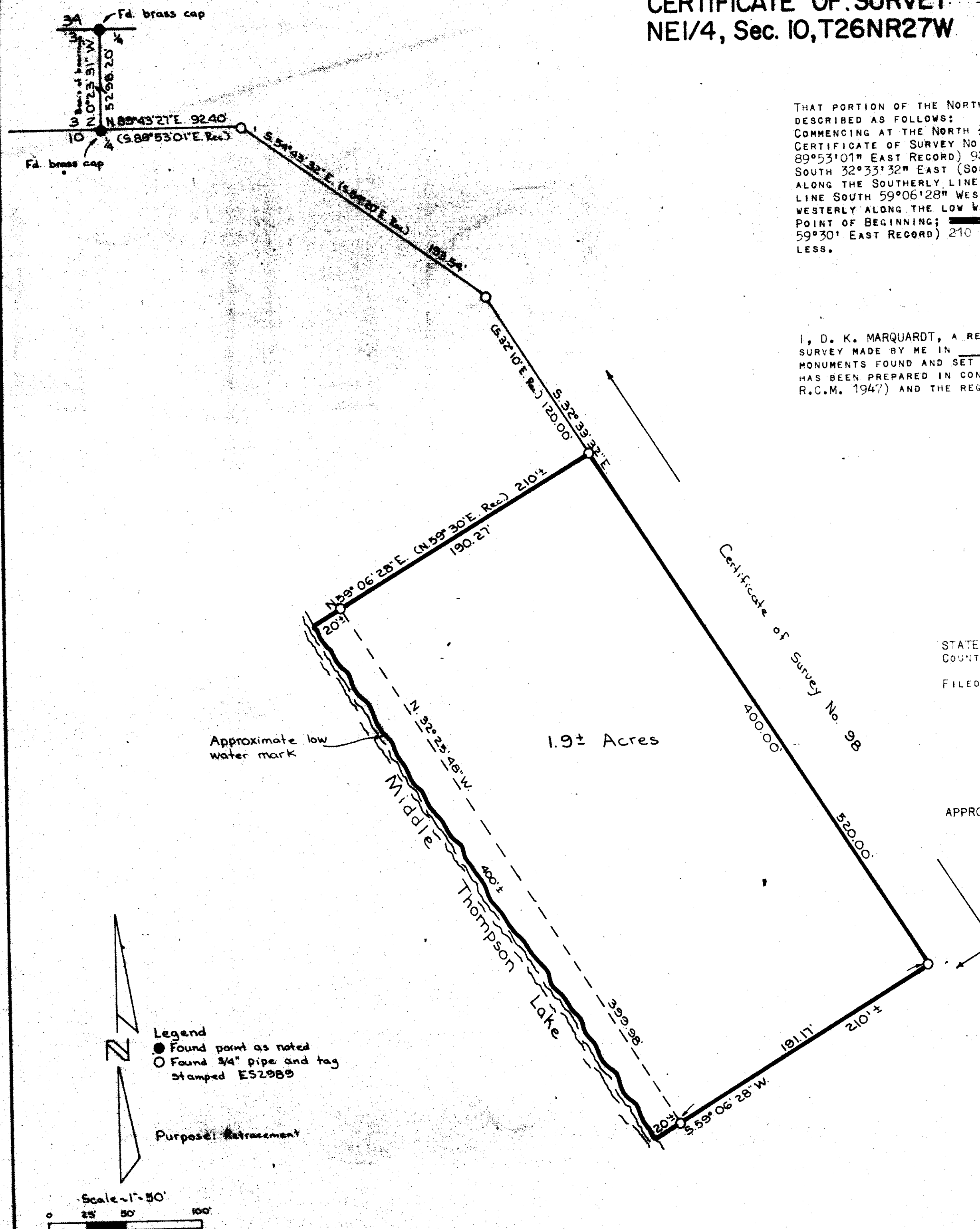

CERTIFICATE OF SURVEY No. 308

THOMPSON LAKE