

CERTIFICATE OF SURVEY  
NE 1/4, Sec. 8, T35N R26W

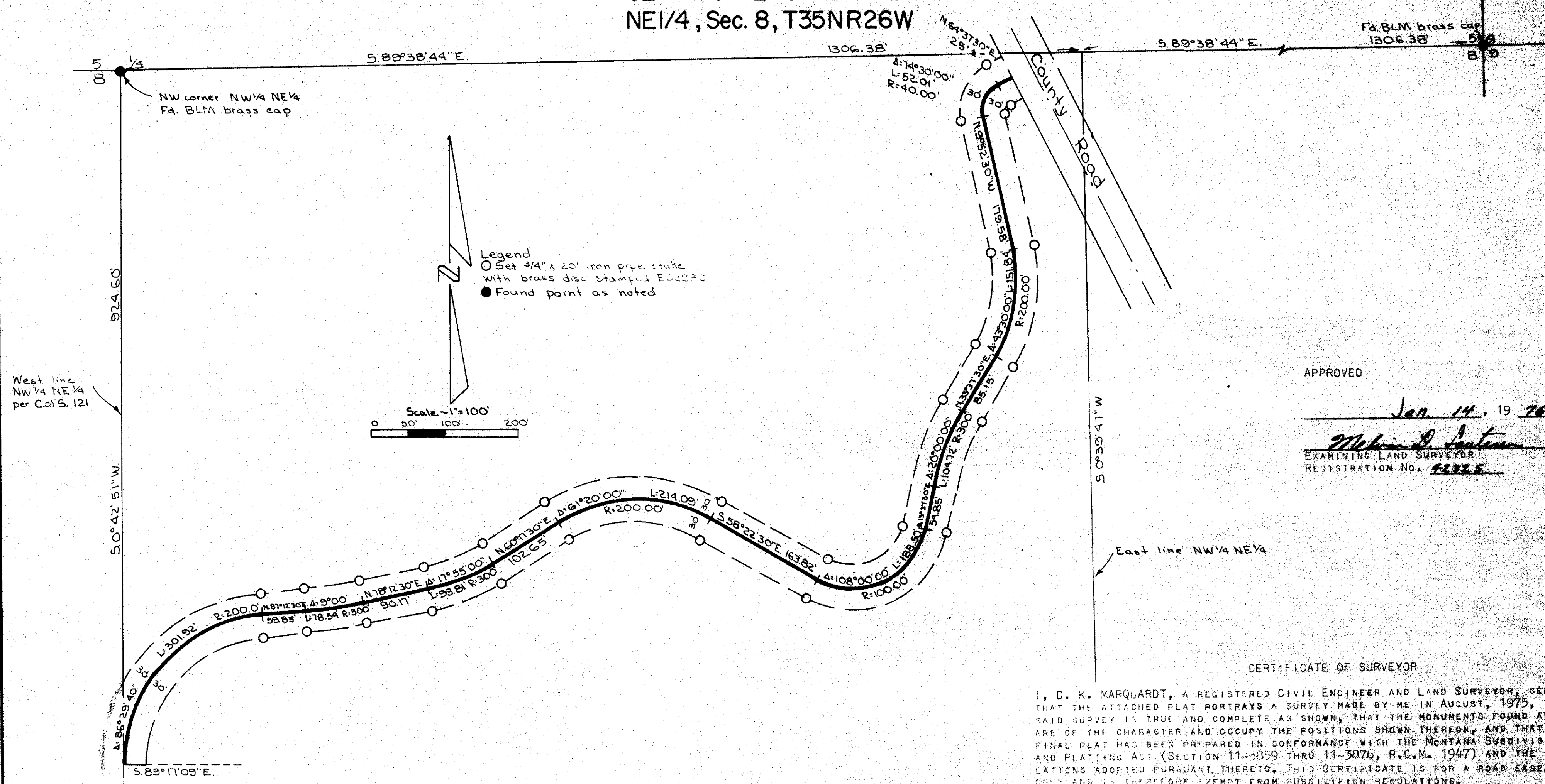

APPROVED  
Jan 14, 19 76  
Michael D. Anteman  
EXAMINING LAND SURVEYOR  
REGISTRATION NO. 42225

CERTIFICATE OF SURVEYOR

I, D. K. MARQUARDT, A REGISTERED CIVIL ENGINEER AND LAND SURVEYOR, CERTIFY THAT THE ATTACHED PLAT REPRESENTS A SURVEY MADE BY ME IN AUGUST, 1975, THAT SAID SURVEY IS TRUE AND COMPLETE AS SHOWN, THAT THE MONUMENTS FOUND AND SET ARE OF THE CHARACTER AND OCCUPY THE POSITIONS SHOWN THEREON, AND THAT THE FINAL PLAT HAS BEEN PREPARED IN CONFORMANCE WITH THE MONTANA SUBDIVISION AND PLATTING ACT (SECTION 11-3359 THRU 11-3876, R.C.M. 1947) AND THE REGULATIONS ADOPTED PURSUANT THERETO. THIS CERTIFICATE IS FOR A ROAD EASEMENT ONLY AND IS THEREFORE EXEMPT FROM SUBDIVISION REGULATIONS.

D. K. Marquardt  
REG. NO. 2989 ES

STATE OF MONTANA  
COUNTY OF LINCOLN  
FILED ON THE 14th DAY OF January, 19 76, A.D., AT  
4:05 O'CLOCK P. M.  
Eileen S. Vaughan  
COUNTY CLERK AND RECORDER  
BY Max Watson DEPUTY  
APPROVED: Lee K. Callan  
CHAIRMAN, BOARD OF COUNTY COMMISSIONERS

LEGAL DESCRIPTION

ROAD EASEMENT OVER NORTHWEST 1/4 NORTHEAST 1/4, SECTION 8, TOWNSHIP 35 NORTH, RANGE 26 WEST

AN EASEMENT 50 FEET IN WIDTH FOR ROAD AND UTILITY PURPOSES, OVER A PORTION OF THE NORTHWEST 1/4 NORTHEAST 1/4, SECTION 8, TOWNSHIP 35 NORTH, RANGE 26 WEST, BEING 50 FEET EACH SIDE OF THE FOLLOWING DESCRIBED CENTERLINE:

BEGINNING AT A POINT IN THE WEST LINE OF SAID NORTHWEST 1/4 NORTHEAST 1/4 BEING SOUTH 0°41'31" WEST 924.60 FEET THEREON FROM THE NORTHWEST CORNER OF SAID NORTHWEST 1/4 NORTHEAST 1/4, WHICH POINT IS IN A 200 FOOT RADIUS CURVE CONCAVE SOUTHEASTERLY HAVING A RADIAL BEARING OF SOUTH 89°17'09" EAST; THEN NORTHEASTERLY ALONG THE CURVE THRU A CENTRAL ANGLE OF 8°29'40" 301.90 FEET; THEN NORTH 0°12'30" EAST 59.85 FEET TO THE BEGINNING OF A 300 FOOT RADIUS CURVE TO THE LEFT; THEN EASTERLY ALONG SAID CURVE THRU A CENTRAL ANGLE OF 9°00'00" 78.54 FEET; THEN NORTH 78°12'30" EAST 95.17 FEET TO THE BEGINNING OF A 300 FOOT RADIUS CURVE TO THE LEFT; THEN EASTERLY ALONG SAID CURVE THRU A CENTRAL ANGLE OF 17°55'10" 93.81 FEET; THEN NORTH 60°17'30" EAST 102.65 FEET TO THE BEGINNING OF A 200 FOOT RADIUS CURVE TO THE RIGHT; THEN EASTERLY ALONG SAID CURVE THRU A CENTRAL ANGLE OF 61°20'00" 214.09 FEET; THEN SOUTH 58°22'30" EAST 163.82 FEET TO THE BEGINNING OF A 100 FOOT RADIUS CURVE TO THE LEFT; THEN EASTERLY ALONG SAID CURVE THRU A CENTRAL ANGLE OF 108°00'00" 188.50 FEET; THEN NORTH 13°37'30" EAST 54.85 FEET TO THE BEGINNING OF A 300 FOOT RADIUS CURVE TO THE RIGHT; THEN NORTHEASTERLY ALONG SAID CURVE THRU A CENTRAL ANGLE OF 20°00'00" 104.72 FEET; THEN NORTH 33°37'30" EAST 55.15 FEET TO THE BEGINNING OF A 200 FOOT RADIUS CURVE TO THE LEFT; THEN NORTHERLY ALONG SAID CURVE THRU A CENTRAL ANGLE OF 43'30" 151.84 FEET; THEN NORTH 9°52'30" WEST 179.58 FEET TO THE BEGINNING OF A 40 FOOT RADIUS CURVE TO THE RIGHT; THEN NORTHEASTERLY ALONG SAID CURVE THRU A CENTRAL ANGLE OF 74°30'00" 52.01 FEET; THEN NORTH 64°37'30" EAST 25 FEET MORE OR LESS TO THE WESTERLY LINE OF A COUNTY ROAD.

THE SIDELINES OF SAID EASEMENT SHALL BE LENGTHENED OR SHORTENED AS NECESSARY TO TERMINATE WESTERLY IN THE WEST LINE OF THE NORTHWEST 1/4 NORTHEAST 1/4, AND EASTERLY IN THE WESTERLY LINE OF THE COUNTY ROAD.