

# CERTIFICATE OF SURVEY

IN GOV'T LOT 5 OF SECTION 6  
TWP. 29 N., R. 30 W., M.P.M.

November, 1975

Libby Creek Guide Meridian

U.S.

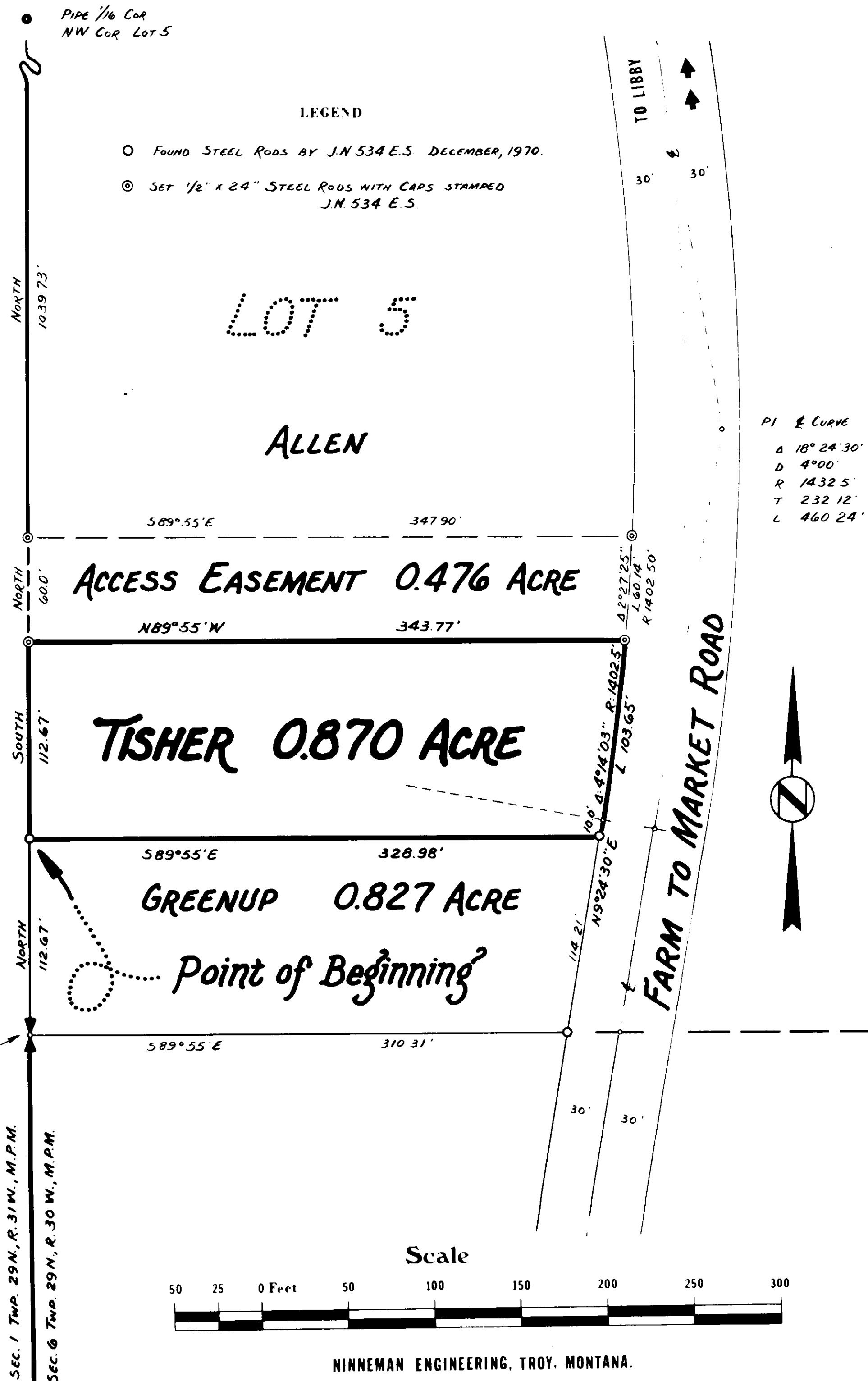

AN irregular tract of land near Libby in Lincoln County, Montana, lying wholly within Gov't Lot 5 of Section 6 Twp. 29 N., R. 30 W., M.P.M., containing 0.870 acre, more or less, and more particularly described as follows: Beginning at a steel rod on the west line of Section 6 Twp. 29 N., R. 30 W., M.P.M. at a distance of 112.67 feet north of the west 1/4 corner of said Section 6; thence, leaving said west line, S 89° 55' 1 328.98 feet to a point on the westerly right of way line of the Farm to Market Road; thence, along said westerly right of way line, S 9° 24' 30" E 10.6 feet; thence, on the arc of a curve to the left having a radius of 1402.50 feet turning through an angle of 4° 14' 03" a distance of 103.65 feet; thence, leaving said westerly right of way line, N 89° 55' 1 343.77 feet to the west line of said Section 6; thence, along said west line, South 112.67 feet to the point of beginning.

EXEMPTION CERTIFICATE AS A SALE TO A MEMBER OF IMMEDIATE FAMILY

We, Ray E. and Florence Fisher, owners of real property delineated on the accompanying Certificate of Survey, claim the following exemption, to the review process of the Montana Subdivision and Platting Act as provided under Section 11-3062 (6) subsection (b) A.C.M. 1947, of division of land made for the purpose of sale to that member of our immediate family, being Mrs. Florence Fisher's brother.

Date: 12/1

Ray E. Fisher

Florence Fisher

State of Montana } ss.  
County of Lincoln }

The foregoing Exemption Certificate was subscribed and sworn to before me this 1 day of December, 1975.

Notary Public in and for the State of Montana, residing at Libby, Montana  
My Commission Expires: 1-1-79

CERTIFICATE OF SURVEYOR

I, J. W. Ninneman, a duly qualified and licensed Civil Engineer and Land Surveyor of the State of Montana, do hereby certify that the survey as shown hereon in Gov't Lot 5 of Section 6 Twp. 29 N., R. 30 W., M.P.M. was made under my supervision in December, 1975 in accordance with the provisions of Sections 11-3059 through 11-3076 of the Revised Codes of Montana, 1947; and that the said platted area was laid out on the ground as shown hereon.

Dated this 3 day of December, 1975.  
Troy, Montana.

J. W. Ninneman, Registration No. 534 M.S.

RECORD OF DEEDS

Bearings were based on the reported bearing of the Libby Creek Guide Meridian between Section 1 Twp. 29 N., R. 31 W., M.P.M. and Section 6 Twp. 29 N., R. 30 W., M.P.M., reported to bear North by the Bureau of Land Management.

PURPOSE OF SURVEY

To locate the boundaries of the subject tract of land to provide for conveyance by reference hereto.

STATE OF MONTANA COUNTY OF LINCOLN

APPROVED: 12/2/75 Melvin D. Johnston  
Examining Land Surveyor  
Registration No. 42325

APPROVED: Leo K. Callan  
Chairman Board of Commissioners

ATTESTED: Elmer L. Vaughn  
County Clerk and Recorder

by Mae Watson  
Deputy

Dated this 3 day of Dec, 1975

Certificate of Survey No. 182