

CERTIFICATE OF SURVEY

FOR: DALE MCGARVEY
FRANK MORRISON JR. & SR.

GOV'T LOT 1 Section 21 & 28, Township 37 N., Range 27 W., P.M.M.

BY: DOYLE ENTERPRISES
SURVEYING

DATE: AUG. 12, 1975
REV: Sept. 23, 1975

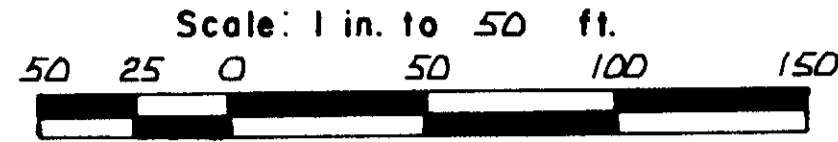

LINCOLN COUNTY

PURPOSE OF SURVEY: OCCASIONAL SALE.

DESCRIPTION

A tract of land situated, lying and being in the Government Lot One (1) of Section Twenty-eight (28), and the Southeast Quarter of the Southeast Quarter of Section Twenty-one (21), Township Thirty-seven (37) North, Range Twenty-seven (27) West., P.M.M., Lincoln County, Montana and more particularly described as follows to wit:

Beginning at the NE corner of Section 28, T 37 N., R 27 W.; thence S 0° 38' 38" W., and along the easterly boundary line of said Sec. 28, a distance of 481.47 feet to an existing iron pin on the shore line of Carpenter Lake; thence N 27° 58' 40" W., and along the low water line of Carpenter Lake, a distance of 176.11 feet to a point; thence N 72° 56' 40" W., and along same low water line, 184.89 feet to a point; thence N 64° 23' 50" W., and continuing along said low water line, 122.00 feet to a point; thence N 46° 23' 45" W., a distance of 97.25 feet to a point; thence N 27° 26' 00" W., and along same low water line, 95.31 feet to a point; thence S 78° 24' 22" W., and continuing along the same low water line, 104.44 feet to an iron pin; thence N 0° 36' 12" E., and leaving the shore line of Carpenter Lake, 295.26 feet to an iron pin on the southerly R/W of a 60 foot County Road; thence S 81° 56' 48" E., and along said Road R/W, 78.07 feet to the P.C. of a 544.97 foot radius curve to the right having a central angle of 14° 51' 48"; thence on an arc length of 141.37 feet to the P.T. of said curve; thence S 67° 05' 00" E., and along same Road R/W, a distance of 163.60 feet to the P.C. of a 626.30 foot radius curve to the left, having a central angle of 19° 02' 28"; thence on an arc length of 208.14 feet to the P.T. of said curve; thence S 86° 07' 28" E., and along same R/W, 23.51 feet to a point which is the extension of the easterly boundary line of Sec. 28; thence S 0° 38' 38" W., a distance of 45.08 feet to the place of beginning and containing 4.907 acres of land more or less.

OWNERS CERTIFICATE

I, Hereby certify that the purpose of this division of property is an occasional sale as outlined in Senate Bill 1017, July 1, 1974.

Dated: August 12, 1975

Owner
 Owner

STATE OF MONTANA)
COUNTY OF FLATHEAD) SS
On this 24 day of September 1975, before me a Notary Public in and for the State of Montana, personally appeared _____ and known to me to be the persons whose names are subscribed to the foregoing instrument of partition and acknowledged to me that they executed the same. Residing at _____. My commission expires 7/78 Rebecca A. Connolly
Notary Public for the State of Montana

Approved.

Sept 26, 19 75 AD

Leo K. Cullen
Chairman Lincoln County Commissioners

Melvin D. Sautter
Examining Land Surveyor
Reg No. 42325

STATE OF MONTANA
COUNTY OF Flathead
Filed on the 4th day of December 1975 A.D.
at 2:50 o'clock P. M.

Colleen L. Douglas
County Clerk and Recorder

by Maureen Watson
Deputy

Deed Book _____ Page _____
Instrument Rec. No. _____
CERTIFICATE OF SURVEY No. 179

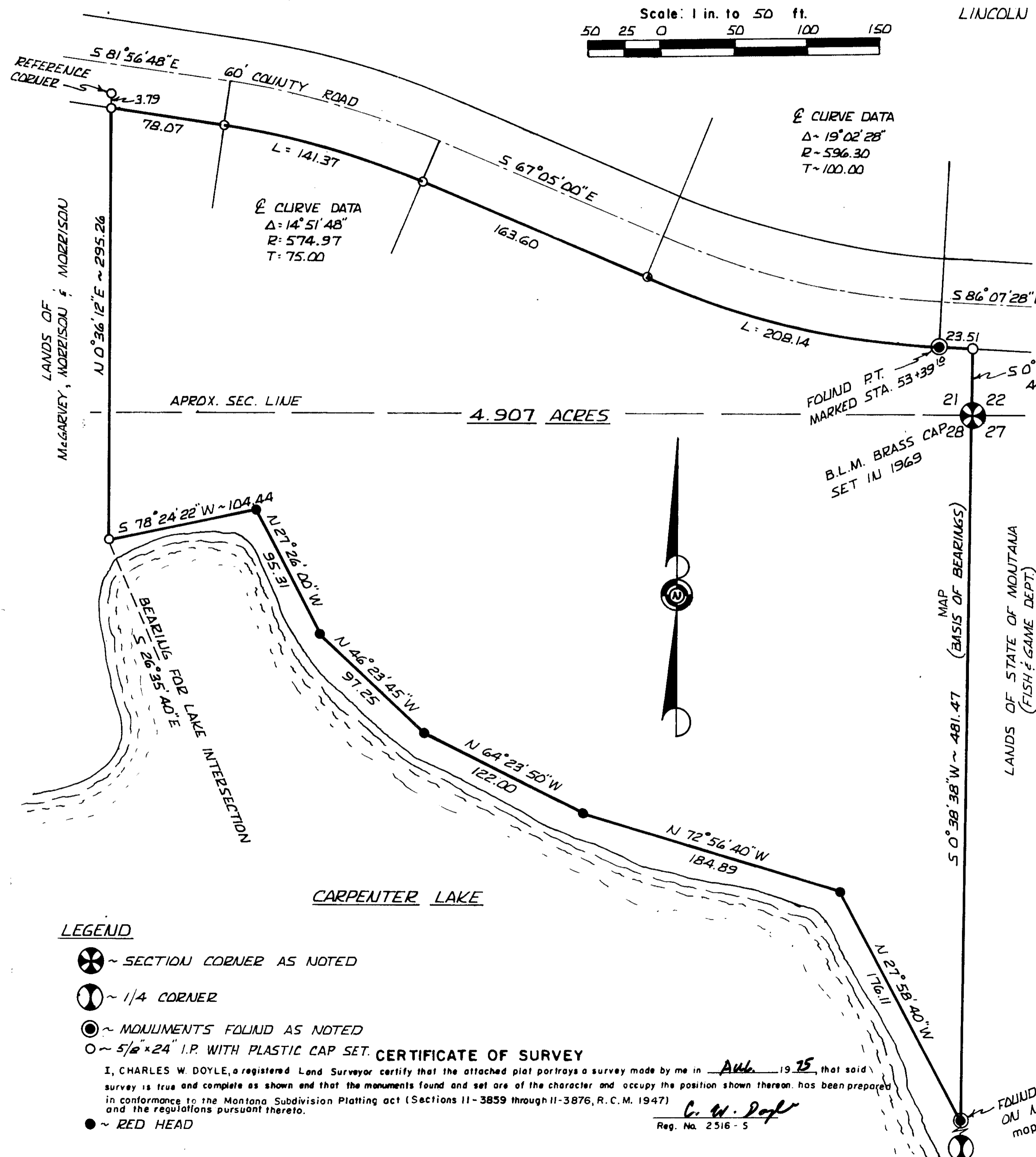

I, CHARLES W. DOYLE, a registered Land Surveyor certify that the attached plat portrays a survey made by me in Aug 19 75, that said survey is true and complete as shown and that the monuments found and set are of the character and occupy the position shown thereon, has been prepared in conformance to the Montana Subdivision Platting act (Sections 11-3859 through 11-3876, R.C.M. 1947) and the regulations pursuant thereto.

C. W. Doyle
Reg. No. 2516 - 5

FOUND IRON PIN (HARRY MEDLAUD)
ON N-S SEC LINE
map (1969 survey by 2229-5)