

CERTIFICATE OF SURVEY

LOCATED IN THE NORTH WEST 1/4 OF THE NORTH EAST 1/4 OF SECTION 14
AND IN THE SOUTH WEST 1/4 OF THE SOUTH EAST 1/4 OF SECTION 11,
T66N R27W N. P. M., LINCOLN COUNTY, MONTANA.

Exemption Certification as an Occasional Sale

I, Walter Stevens, being the owner of real property delineated by the accompanying Certificate of Survey, claim the exemption to the Montana Subdivision and Platting Act as provided in 11-3662, (6), subsection (d) as an Occasional Sale. I hereby certify that no parcels other than this parcel of land, delineated by the Certificate of Survey, will be sold, transferred or conveyed within a 12 month period. This 12 month period shall commence on the filing date.

Signed before me this 28th day of Aug., 1975

Thelma Stacy
Notary Public for the State of Montana
Residing at Casper, Mont.
My Commission Expires 11-9-75

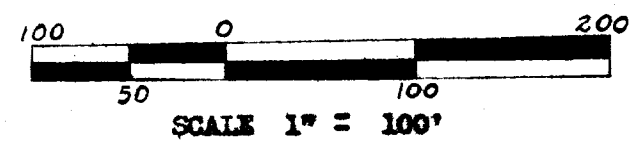
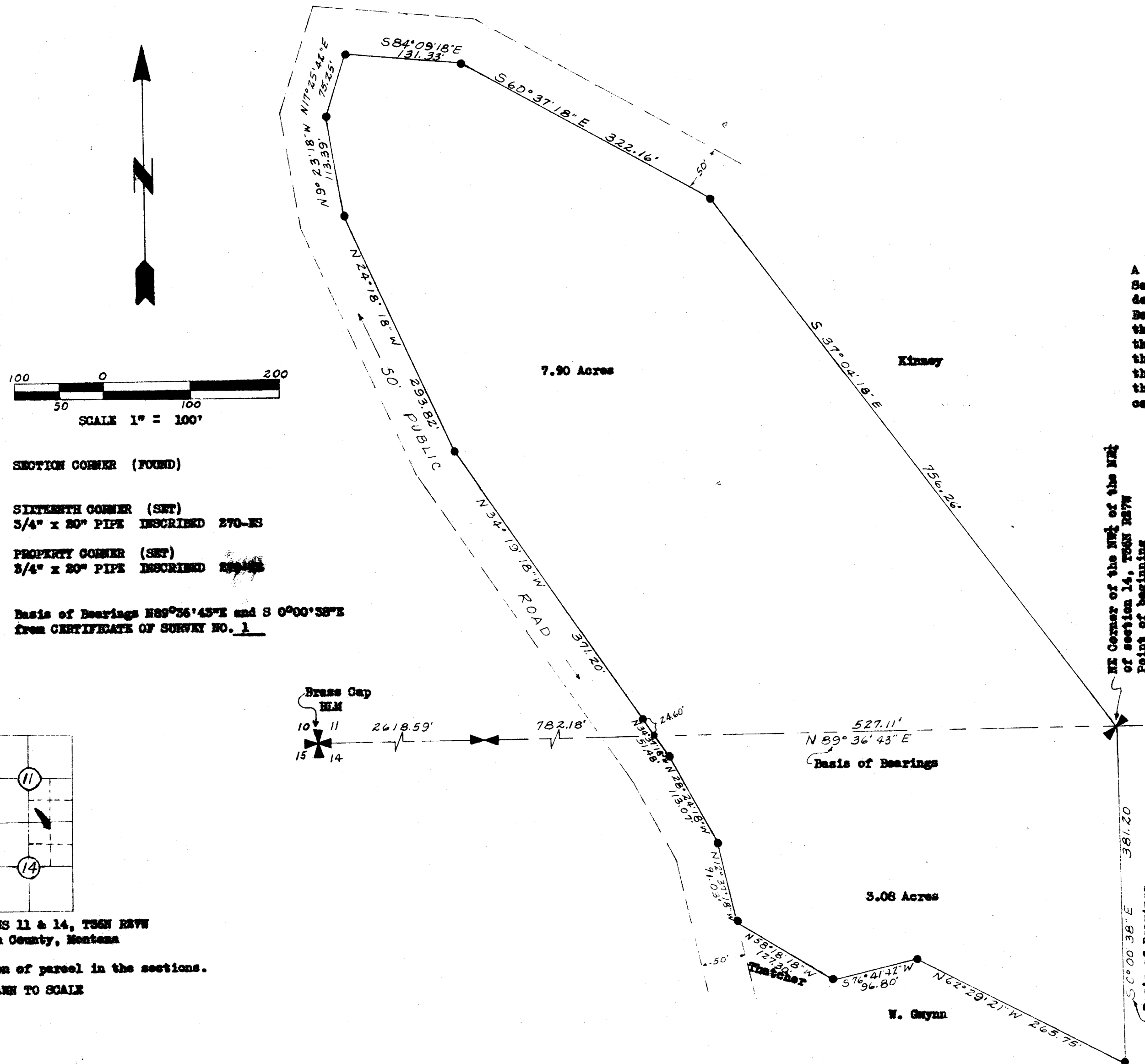

- ✚ SECTION CORNER (FOUND)
- ◄ SIXTEENTH CORNER (SET)
3/4" x 20" PIPE INSCRIBED 270-ES
- PROPERTY CORNER (SET)
3/4" x 20" PIPE INSCRIBED 270-ES

Basis of Bearings $N89^{\circ}36'43''E$ and $S0^{\circ}00'38''E$
from CERTIFICATE OF SURVEY NO. 1

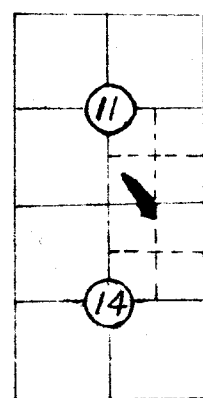

SECTIONS 11 & 14, T66N R27W
Lincoln County, Montana

Location of parcel in the sections.
NOT DRAWN TO SCALE

DESCRIPTION

A tract of land in the NW 1/4 of the NE 1/4 of Section 14 and in the SW 1/4 of the SE 1/4 of Section 11, T66N R27W N. P. M., Lincoln County, Montana, more particularly described as follows:
Beginning at the NE Corner of the NW 1/4 of the NE 1/4 of Section 14, T66N R27W N.P.M.; thence $S0^{\circ}00'38''E$ 381.20'; thence $N62^{\circ}29'21''W$ 255.75'; thence $S76^{\circ}41'43''W$ 96.80'; thence $N56^{\circ}18'18''W$ 157.30'; thence $N12^{\circ}37'18''W$ 51.05'; thence $N28^{\circ}24'18''W$ 115.07'; thence $N34^{\circ}37'18''W$ 51.48'; thence $N34^{\circ}19'18''W$ 371.20'; thence $N24^{\circ}18'18''W$ 295.82'; thence $N9^{\circ}23'18''W$ 115.59'; thence $N17^{\circ}25'45''E$ 75.25'; thence $S84^{\circ}09'18''E$ 131.33'; thence $S40^{\circ}37'18''E$ 321.18'; thence $S57^{\circ}04'18''E$ 754.26' to the point of beginning, containing 10.98 Acres.

SURVEYORS CERTIFICATION

I, Kenneth Eastall, do hereby certify that a survey was made under my supervision and the plat hereon is an accurate representation of said survey.

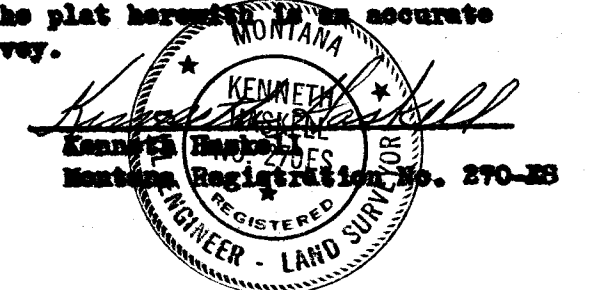

PREPARED FOR
Jack Stevens, Eureka, Montana

PURPOSE OF SURVEY
Establishing property lines for transfer of property.

STATE OF MONTANA
COUNTY OF LINCOLN

Filed on the 9th day of November A.D.
19 75 at 11:10 o'clock P. M.

APPROVED:

Edward L. Taylor
County Clerk and Recorder

July 11 1975
Walter D. Justice
Examining Land Surveyor
Registration No. 42325

Max Watson
Deputy

APPROVED:

Leo K. Collins
Chairman, Board of Lincoln County Commissioners

CERTIFICATE OF SURVEY NO. 167

