

CERTIFICATE OF SURVEY

Located in the SE $\frac{1}{4}$ of the NW $\frac{1}{4}$ of Section 23, T36N, R27W, M.P.M.,
Lincoln County, Montana.

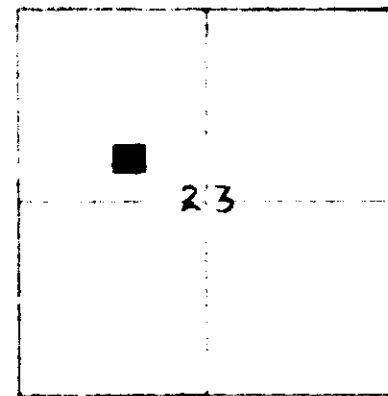
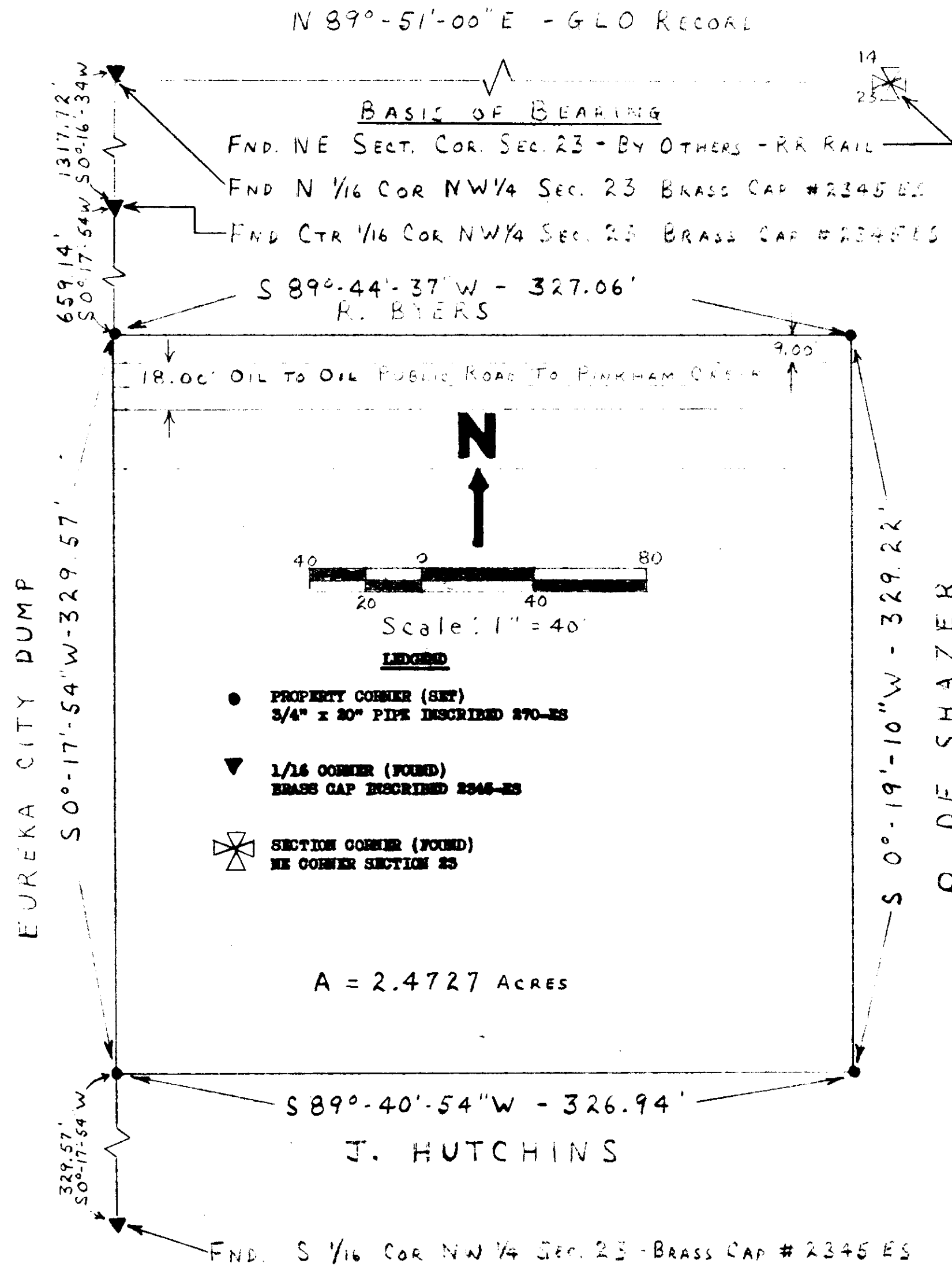

SEC. 23, T36N, R27W
M.P.M.

DESCRIPTION

A tract of land in the SE $\frac{1}{4}$ of the NW $\frac{1}{4}$ of Section 23, T36N, R27W, M.P.M., Lincoln County, Montana. Commencing at a Brass Cap, Inscrbed 2345-ES, said cap being the N $\frac{1}{16}$ Corner of the NW $\frac{1}{4}$ of Section 23, T36N, R27W, M.P.M., thence S 0° 15' 20" W 1217.72' to a Brass Cap inscribed 2345-ES, said Brass Cap being the center of the NW $\frac{1}{4}$ of said section 23, T36N, R27W, M.P.M., thence S 0° 17' 54" W, 327.12' to the true point of beginning for the herein described parcel; thence N 0° 05' 24" E, 327.06'; thence S 0° 19' 10" W 329.22'; thence S 89° 40' 54" W 326.94'; thence N 0° 17' 54" E 329.57' to the true point of beginning, containing 2.4727 acres.

SURVEYOR'S CERTIFICATION

I, Kenneth Haskell, do hereby certify that a survey was made under my supervision and the plat herewith is an accurate representation of said survey.

Kenneth Haskell
 Montana Surveyor - Land Surveying No. 2705

PREPARED FOR

J. Hutchins - Owner, Section

PURPOSE OF SURVEY

Establishing property lines for owner.

STATE OF MONTANA
COUNTY OF LINCOLN

Filed on the 22nd day of October, 1975, at 2:10 o'clock P.M.

APPROVED:

Eleanor L. Daugherty
 County Clerk and Recorder

June 23, 1975

Max Watson
 Deputy

Melvin D. Buttrick
 Examining Land Surveyor
 Registration No. 42225

Leo K. Colson
 Chairman, Board of Lincoln County Commissioners

CERTIFICATE OF SURVEY NO. 162