

# CERTIFICATE OF SURVEY

LOCATED IN THE NW $\frac{1}{4}$  OF THE NW $\frac{1}{4}$  OF SECTION 9, T36N R27W M. P. M.,  
LINCOLN COUNTY, MONTANA.

SECTION 9, T36N R27W  
Lincoln County, Montana

Location of parcel in the section.  
NOT DRAWN TO SCALE



SCALE 1" = 100'



SECTION CORNER (FOUND)



QUARTER CORNER (FOUND)



PROPERTY CORNER (SET)  
3/4" x 20" PIPE INSCRIBED 270-ES



CONCRETE R/W MARKER

Basis of Bearings N0°04'W from G.L.O. data.

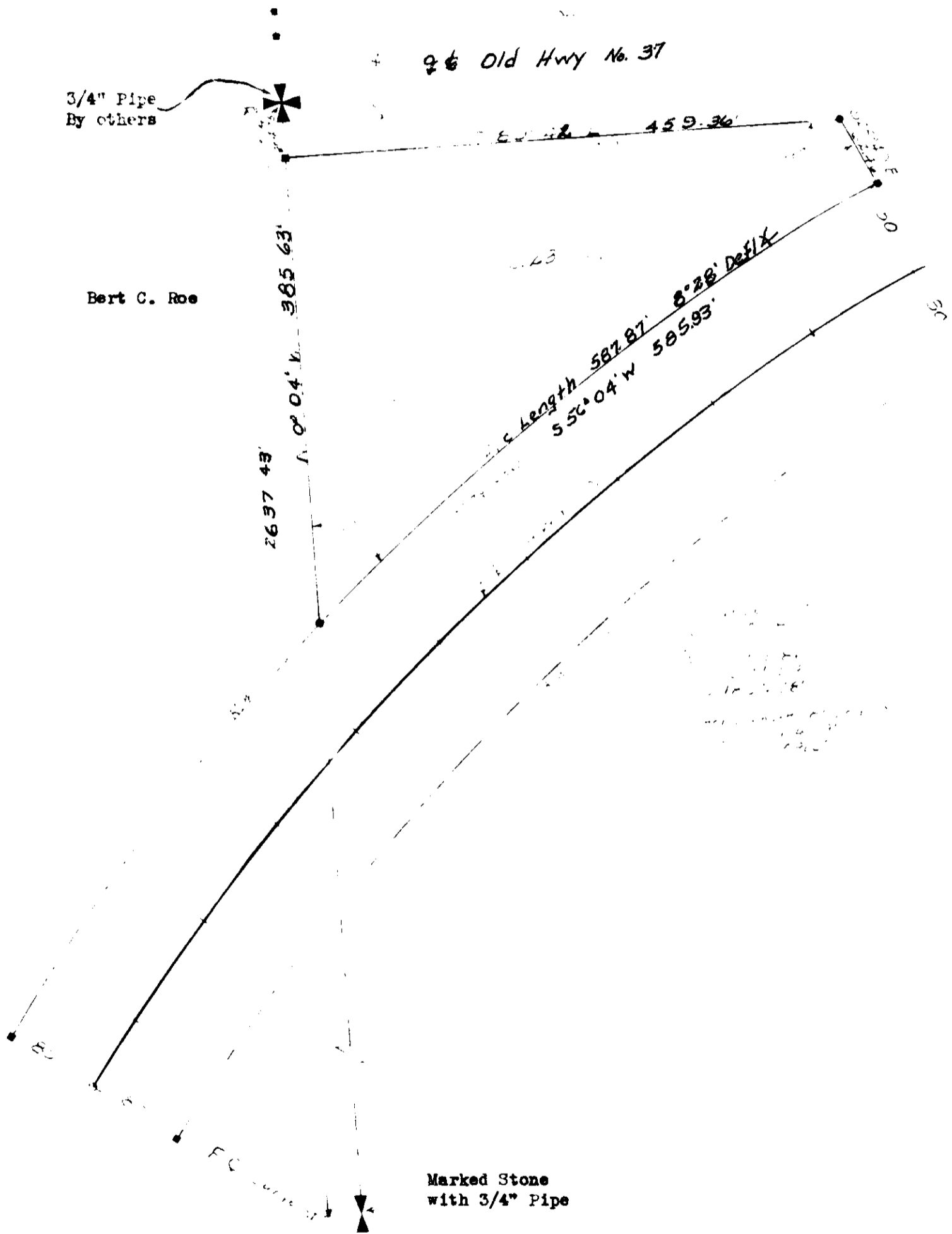

Marked Stone  
with 3/4" Pipe

## Exemption Certification as an Occasional Sale

I, John J. Mung, President of  
John J. Mung, Inc., being the owner of real property  
delineated by the accompanying Certificate of Survey, claim the  
exemption to the Montana Subdivision and Platting Act as provided  
in 11-3862, (6), subsection (d) as an Occasional Sale. I hereby  
certify that no parcels other than this parcel of land, delineated  
by the Certificate Of Survey, will be sold, transferred or conveyed  
within a 12 month period. This 12 month period shall commence on the  
filing date.

Signed before me this 24 day of September, 1975  
John J. Mung, President  
Notary Public for the State of Montana  
Residing at Butte, Montana  
My Commission Expires September 6, 1977

## DESCRIPTION

A small tract of land in the NW $\frac{1}{4}$  of the NW $\frac{1}{4}$  of Section 9, T36N R27W M.P.M.,  
Lincoln County, Montana, more particularly described as follows:  
Beginning at a point which is 30°04'E a distance of 44.75' from the NW  
Corner of section 9, T36N R27W MPM; thence S89°42'E a distance of 459.36';  
thence S25°49'E a distance of 62.46'; thence South Westerly along the Arc  
of a 3000' curve 80' from the center line of Montana Highway No. 37, a  
distance of 587.87'; thence N0°04'W a distance of 385.63' to the point of  
beginning, containing 2.23 Acres.

## SURVEYORS CERTIFICATION

I, Kenneth Haskell, do hereby certify that the survey was made under my  
supervision and the plat herewith is an accurate representation of  
said survey.



PREPARED FOR  
Clifford Miller, Eureka, Montana

PURPOSE OF SURVEY  
Establishing property lines for  
transfer of property.

STATE OF MONTANA  
COUNTY OF LINCOLN

Filed on the 26<sup>th</sup> day of Sept., A.D.  
19 75 at 11:45 o'clock P. M.

APPROVED:

Edmund L. Hughes  
County Clerk and Recorder

Sept 2 19 75  
William D. Justice  
Examining Land Surveyor  
Registration No. 42325

By Max Watson  
Deputy

APPROVED Leo R. Cavan  
Chairman, Board of Lincoln County Commissioners

CERTIFICATE OF SURVEY NO. 156