

CERTIFICATE OF SURVEY

LOCATED IN THE NORTHEAST $\frac{1}{4}$ OF THE SOUTHWEST $\frac{1}{4}$ OF SECTION 14,
T 36 N., R 27 W., N. P. M., LINCOLN COUNTY, MONTANA.

EXEMPTION CERTIFICATION AS AN OCCASIONAL SALE

I, Clara B. Fewkes, being the owner of real property delineated by the accompanying Certificate of Survey, claim the exemption to the Montana Subdivision and Platting Act as provided in 11-3662, (6), subsection (d) as an Occasional Sale. I hereby certify that no parcels other than this parcel of land, delineated by the Certificate of Survey, will be sold, transferred or conveyed within a 12 month period. This 12 month period shall commence on the filing date.

Signed before me this 26th Day of Aug., 1975 Clara B. Fewkes

Thelma Skay
Notary Public for the State of Montana
Residing at Custer, Mont.
My Commission Expires 11-9-75

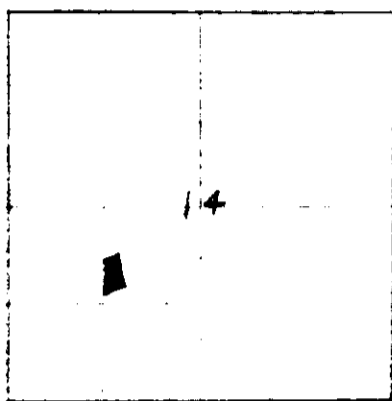

LOCATION MAP
Sec. 14, T36N, R27W, M.P.M.
NOT DRAWN TO SCALE

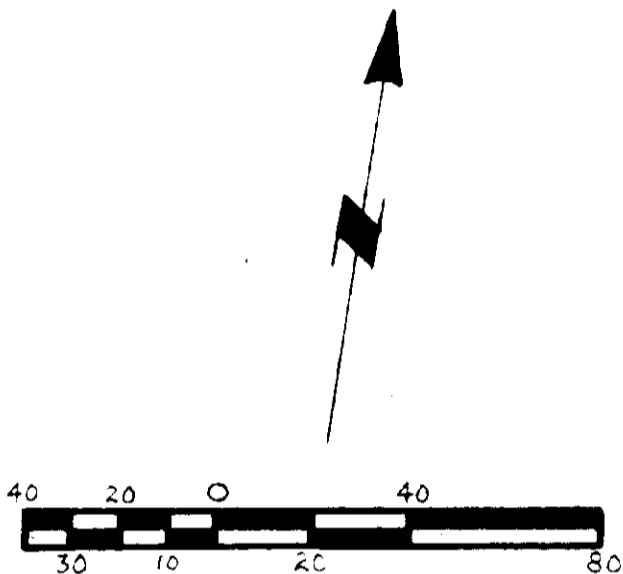

Scale: 1" = 40'

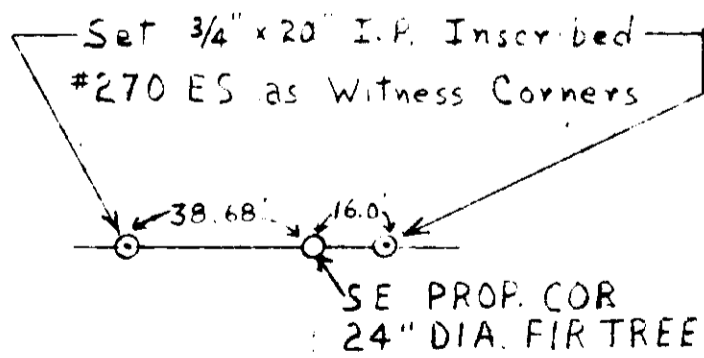

Detail A
Scale: 1" = 40'

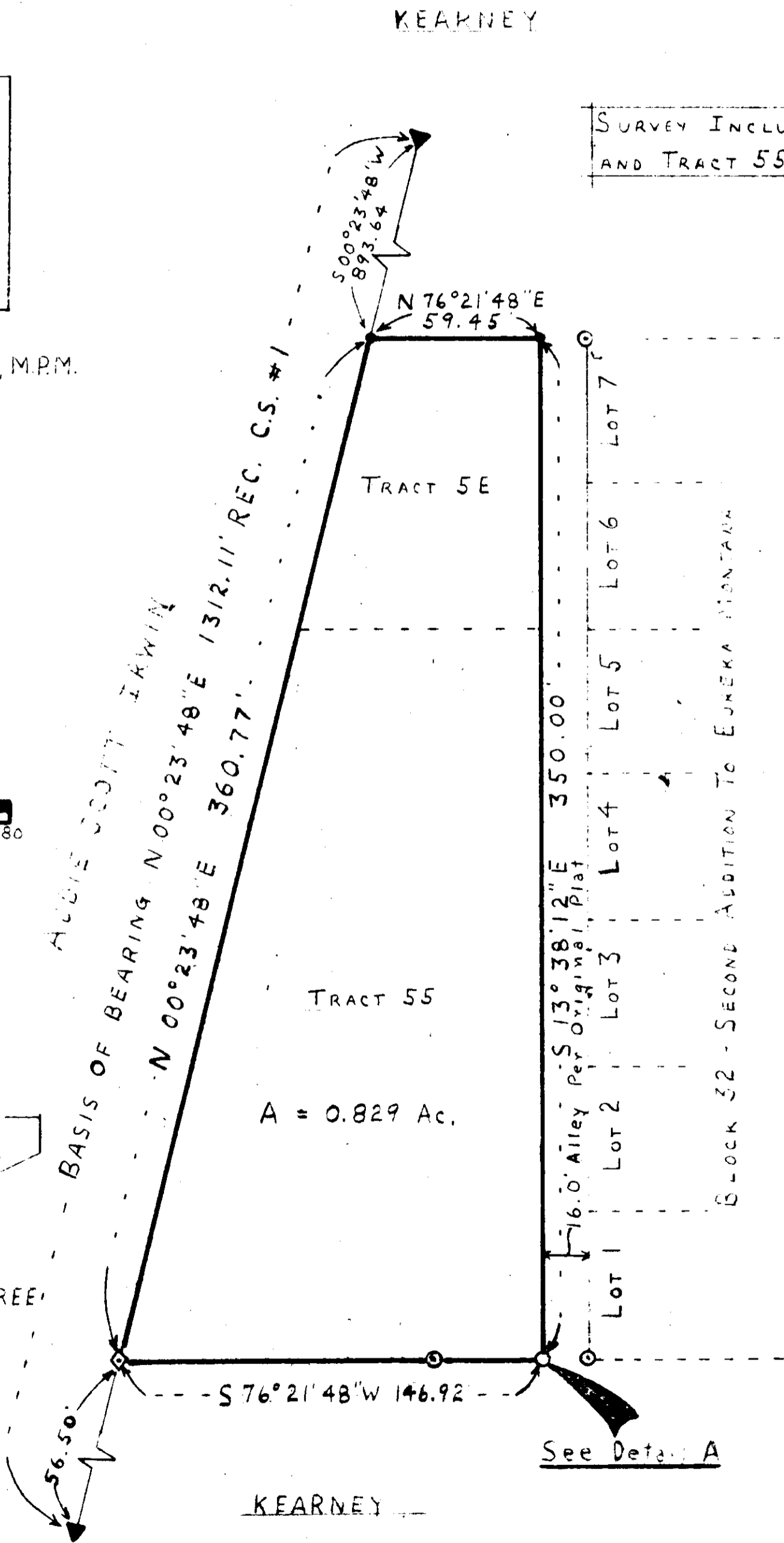

A = 0.829 Ac.

SURVEY INCLUDES TRACT 5E
AND TRACT 55 AS RECORDED.

- MARKS**
- ▼ BRASS CAP 1/16 CORNER (FOUND)
INSCRIBED 234625
 - PROPERTY CORNERS (SET)
3/4" x 20" I.P. INSCRIBED STONE
 - SOUTHEAST PROPERTY CORNER
24" DIA. FIR TREE
 - ⊙ WITNESS CORNERS (SET)
3/4" x 20" I.P. INSCRIBED STONE
 - ◇ SOUTHWEST PROPERTY CORNER (SET)
POINT IN ROCK

Commencing at a Brass Cap inscribed 234625, said Brass Cap being the North 1/16 Corner of the Southwest $\frac{1}{4}$ of Section 14, T 36 N., R 27 W., N. P. M., thence S 00° 23' 48" W 360.77' to an I.P. inscribed 270 ES, said I.P. being the true point of beginning for the lands described herein; thence N 76° 21' 48" E, 146.92' to an I.P. inscribed 270 ES, thence S 76° 21' 48" W to a 24" dia. fir tree, said tree being the Southeast property corner, thence S 76° 21' 48" W 146.92' to a point set in rock, said point being the Southwest property corner, thence N 00° 23' 48" E 360.77' to the true point of beginning, enclosing 0.829 acres. This tract of land is in the NE $\frac{1}{4}$ of the SW $\frac{1}{4}$ of Section 14, T 36 N., R 27 W., N.P.M., Lincoln County, Montana.

I, Kenneth H. Hurrell, do hereby certify that a survey was made under my supervision and the plat herewith is a true and correct representation of said survey.

Kenneth H. Hurrell
Surveyor
Montana
11-1-1975

PREPARED FOR
Clara B. Fewkes
PURPOSE OF SURVEY
To establish property lines for sale.

STATE OF MONTANA
COUNTY OF LINCOLN
APPROVED
6/27, 1975
Thelma Skay
Examining Land Surveyor
Registration No. 61175

Filed on the 26th day of August, A.D.
1975, at 3:25 o'clock P.
Charles L. Doughton
County Clerk and Recorder
Max W. Wilson
Deputy

APPROVED Lee K. Creason
Chairman, Board of Lincoln County Commissioners

CERTIFICATE OF SURVEY

LOCATED IN THE NORTHEAST 1/4 OF THE SOUTHWEST 1/4 OF SECTION 14,
T 36 N., R 27 W., M. P. M., LINCOLN COUNTY, MONTANA.

EXEMPTION CERTIFICATION AS AN OCCASIONAL SALE

I, Clara B. Fewkes, being the owner of real property delineated by the accompanying Certificate of Survey, claim the exemption to the Montana Subdivision and Platting Act as provided in 11-3862, (6), subsection (d) as an Occasional Sale. I hereby certify that no parcels other than this parcel of land, delineated by the Certificate of Survey, will be sold, transferred or conveyed within a 12 month period. This 12 month period shall commence on the filing date.

Signed before me this 26th Day of Aug., 1975

Clara B. Fewkes

Thelma Shay
Notary Public for the State of Montana
Residing at Quake, Mont.
My Commission Expires 11-9-75

SURVEY INCLUDES TRACT 5E
AND TRACT 5S AS RECORDED

LEGEND

- ▼ BRASS CAP 1/16 CORNER (FOUND)
INSCRIBED 2345ES
- PROPERTY CORNERS (SET)
3/4" x 20" I.P. INSCRIBED 270ES
- SOUTHEAST PROPERTY CORNER
24" DIA. FIR TREE
- ⊙ WITNESS CORNERS (SET)
3/4" x 20" I.P. INSCRIBED 270ES
- ◇ SOUTHWEST PROPERTY CORNER (SET)
POINT IN ROCK

DESCRIPTION

Commencing at a Brass Cap inscribed 2345ES, said Brass Cap being the North 1/16 Corner of the Southwest 1/4 of Section 14, T 36N, R 27 W, M. P. M., thence S 00° 23' 48" W 893.64' to an I.P. inscribed 270ES, said I.P. being the true point of beginning for the herein described parcel; thence N 76° 21' 48" E, 59.45' to an I.P. inscribed 270ES, thence S 13° 38' 12" E 350.00' to a 24" dia. fir tree, said tree being the Southeast property corner; thence S 76° 21' 48" W 146.92' to a point set in rock, said point being the Southwest property corner, thence N 00° 23' 48" E 360.77' to the true point of beginning, containing 0.829 acres. This tract of land is in the NE 1/4 of the SW 1/4 of Section 14, T 36N, R 27W, M.P.M., Lincoln County, Montana.

SURVEYOR'S CERTIFICATION

I, Kenneth Haskell, do hereby certify that a survey was made under my supervision and the plat herewith is an accurate representation of said survey.

Kenneth Haskell
Kenneth Haskell
Montana Surveyor - LAND SURVEYOR No. 270ES

PREPARED FOR
Clara B. Fewkes

PURPOSE OF SURVEY
To establish property lines for sale.

STATE OF MONTANA
COUNTY OF LINCOLN

Filed on the 26th day of August A.D.
19 75, at 3:25 o'clock P. M.

APPROVED

Eleanor L. Vaughn
County Clerk and Recorder
By Mae Watson
Deputy

6/27, 19 75

Melvin D. Lantieri

Examining Land Surveyor
Registration No. 42325

APPROVED Leo K. Coover
Chairman, Board of Lincoln County Commissioners

CERTIFICATE OF SURVEY NO. 149

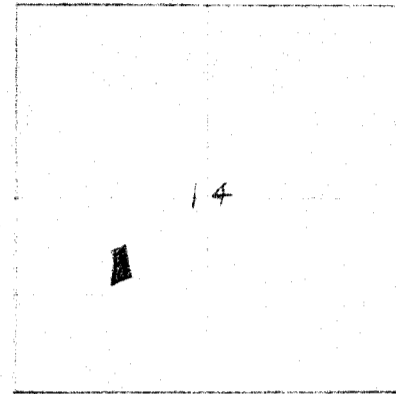

LOCATION MAP

Sec 14, T 36N, R 27W, M.P.M.

NOT DRAWN TO SCALE

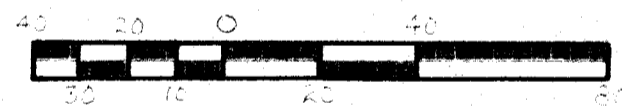

Scale: 1" = 40'

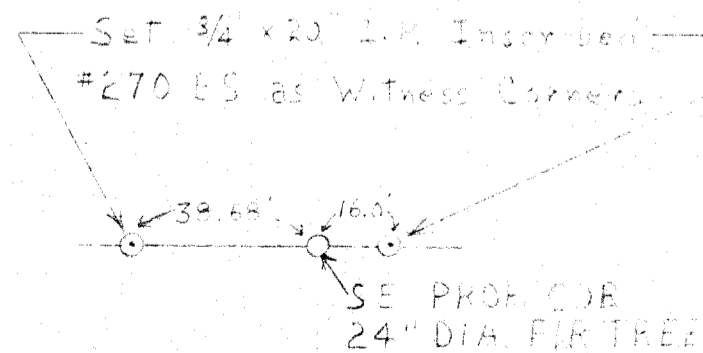

Detail A

Scale: 1" = 40'

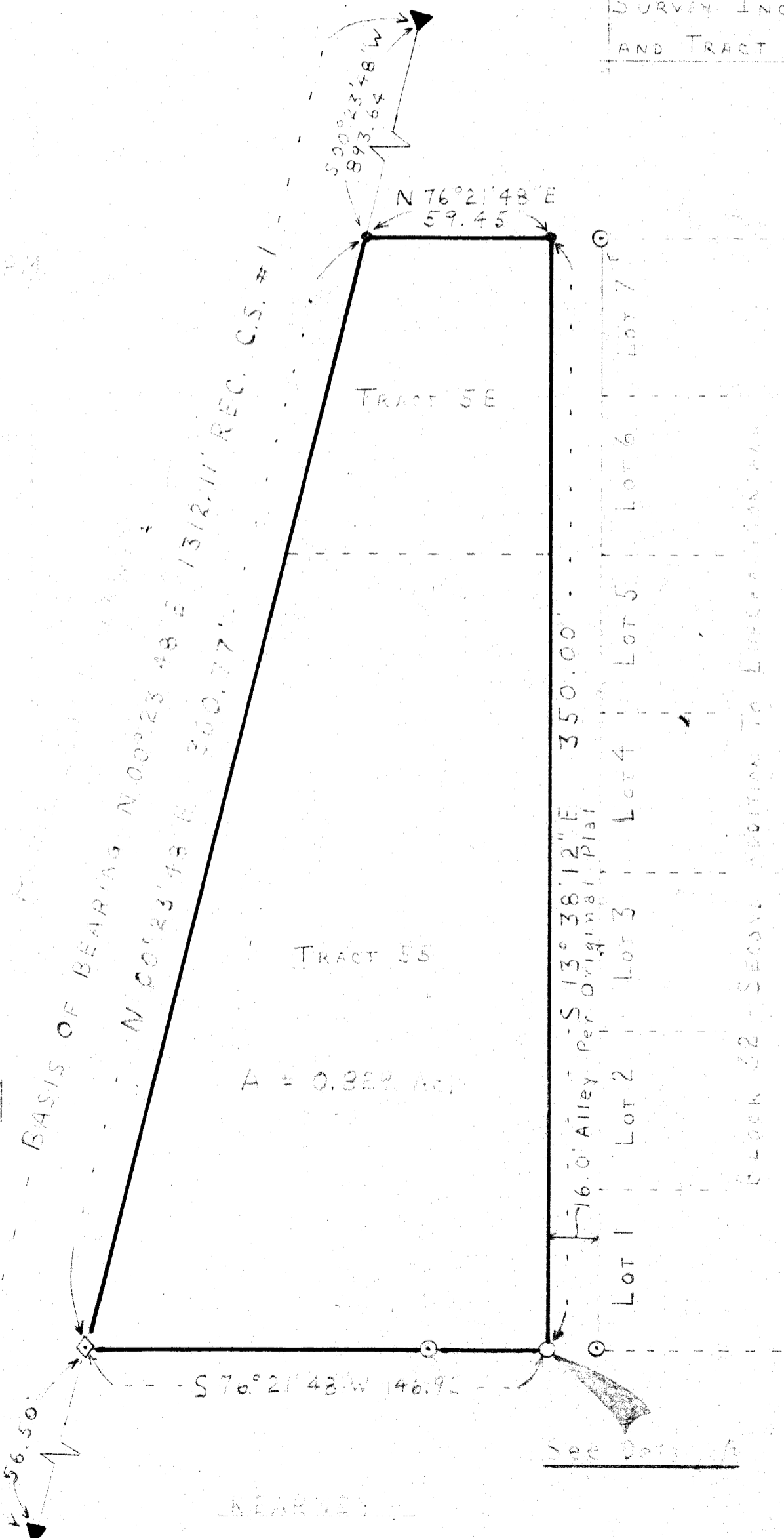

A = 0.829 Ac.

See Detail A