

CERTIFICATE OF SURVEY

PART OF
NE 1/4 SW 1/4 SEC 13 T31N R34W PM, M
LINCOLN COUNTY

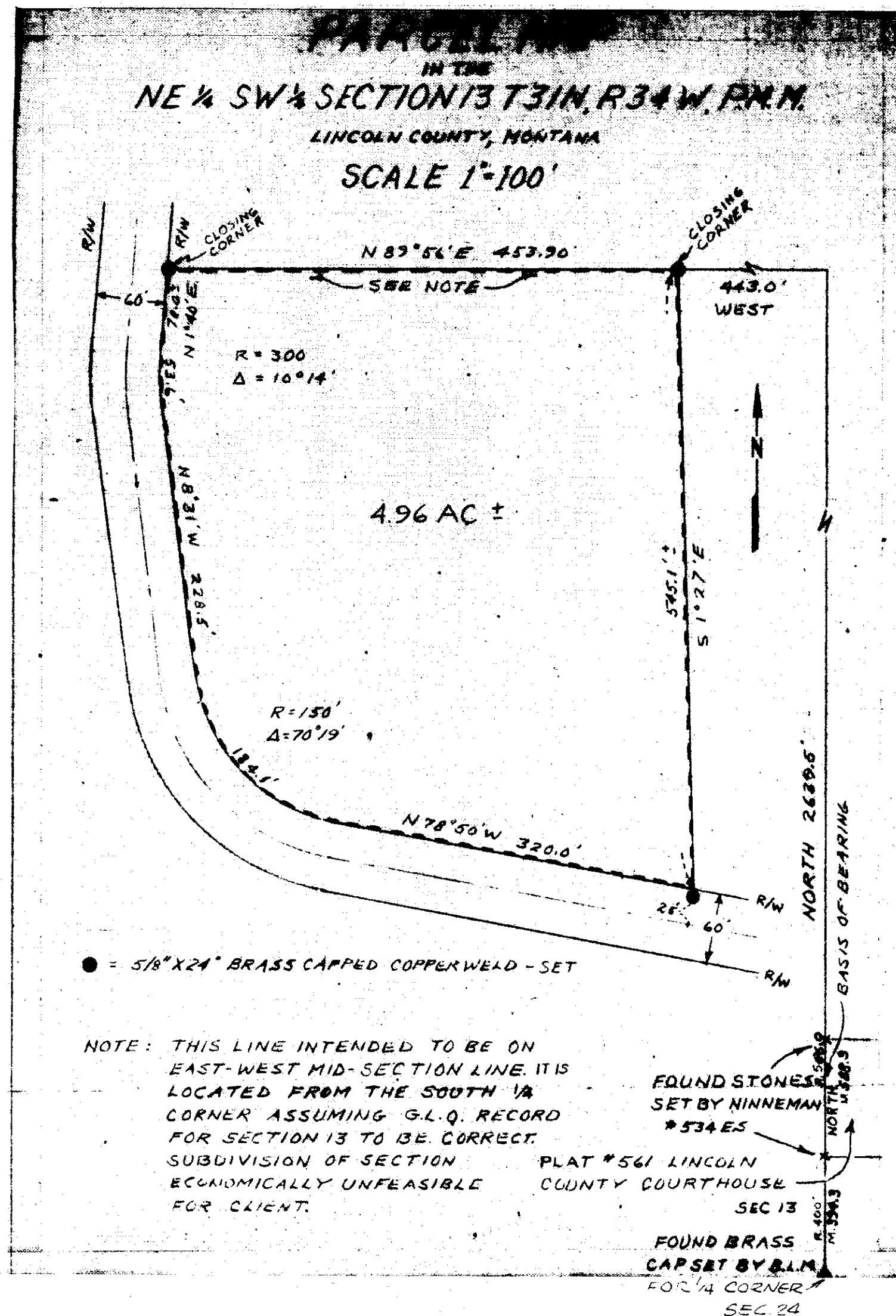

PURPOSE OF SURVEY
PARCEL CREATION.

COUNTY CERTIFICATE OF COMMISSIONERS

Leo K. Cullen
CHAIRMAN

DESCRIPTION

A parcel of land in the Northeast 1/4 of the Southwest 1/4 of Section 13, Township 31 North, Range 34 West Principal Meridian-Montana, Lincoln County, Montana, more particularly described as follows:

Beginning at the South 1/4 corner of Section 13; thence North 2639.5 feet; thence West 443.0 feet to a point intended to be on the East-West Mid-Section line and marked by a copperweld monument closing corner, the true point of beginning; thence South 1° 27' East 5 feet more or less to a point on the Northerly Right-of-Way line of the St. Regis road as witnessed by a copperweld reference monument South 1° 27' East 5 feet from the point; thence North 78° 50' West along said Right-of-Way 320.0 feet to the beginning of a curve to the right of 150 foot radius; thence along the arc of said curve and along the Easterly boundary of the St. Regis road through a central angle of 79° 19', 184.1 feet; thence North 3° 31' West 228.5 feet to the beginning of a curve to the right of 300 foot radius; thence along the arc of said curve and along the Easterly boundary of the St. Regis road through a central angle of 10° 14', 53.6 feet; thence North 1° 40' East along said Right-of-Way 78.8 feet more or less to a point intended to be on the East-West Mid-Section line and marked by a copperweld monument closing corner; thence North 89° 36' East 453.9 feet along the Mid-Section line to the true point of beginning.

CERTIFICATE OF SURVEYOR

This is to certify that the above plat correctly portrays a survey made under my supervision in November, 1975. The survey is true and complete as shown and all monuments and marks set together with those found are of the character and occupy the position shown herein. This Certificate of Survey has been prepared in conformance to the Montana Subdivision and Platting Act (Sections 11-3879 through 11-3879, MCA, 1975) and the Regulations adopted pursuant thereto.

J. T. Shaw, Land Surveyor
Reg. No. 23435
Date Signed August 13, 1975

APPROVED

August 13, 1975

Malvin D. Patterson
EXAMINING LAND SURVEYOR
REGISTRATION NO. 42325

STATE OF MONTANA
COUNTY OF LINCOLN

FILED ON THE 13th DAY OF Aug.
1975, AT 2:10 O'CLOCK P.M.
Eleanor L. Vaughn
COUNTY CLERK & RECORDER

BY Mae Watson
DEPUTY

DEED BOOK _____ PAGE _____
INSTRUMENT RECORD NO. _____
CERTIFICATE OF SURVEY NO. 146
Shaw-Smith Inc. 630

FILE OF SURVEY

This parcel of land was surveyed in December, 1975. At that time a subdivision of section was economically unfeasible. Closing corners were set on the mid-section line as calculated from G.L.O. record. It is our intention these monuments are to be moved to the true mid-section line when determined.

Allen Welch
Allen Welch, Property Owner

J. T. Shaw
J. T. Shaw, Surveyor
Registration No. 23435