

CERTIFICATE OF SURVEY

LOCATED IN THE S.E. $\frac{1}{4}$ OF SECTION 18, T26N, R29W, PM, M
LINCOLN COUNTY, MONTANA

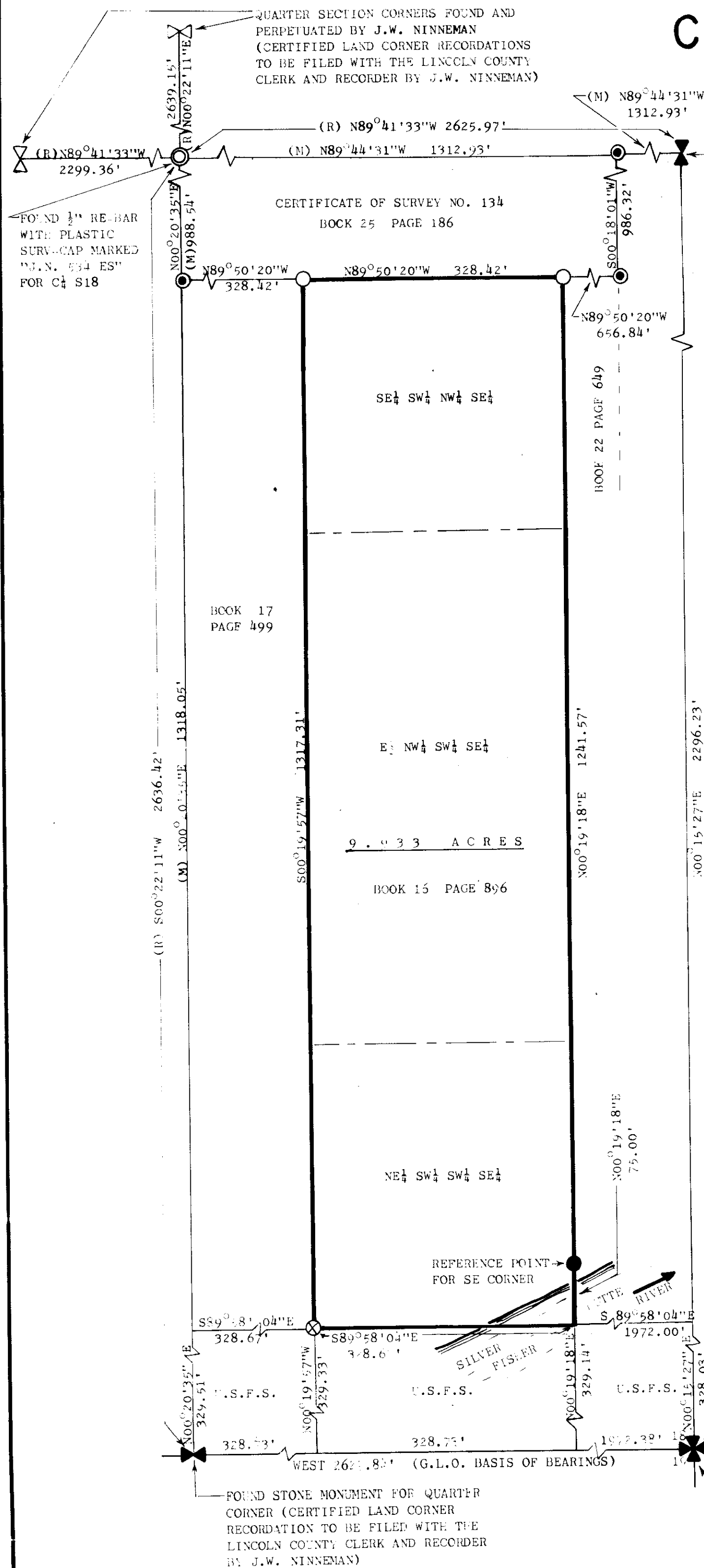

— FOUND BLN BRASS-CAP MONUMENT FOR
QUARTER SECTION CORNER (CERTIFIED
LAND CORNER RECORDATION ON FILE
WITH THE LINCOLN COUNTY CLERK AND
RECORDER)

DESCRIPTION

A SINGLE TRACT OF LAND LOCATED IN THE SOUTHEAST QUARTER OF SECTION 18, TOWNSHIP 26 NORTH, RANGE 29 WEST, PRINCIPAL MERIDIAN, MONTANA, LINCOLN COUNTY, MONTANA, AS INDICATED IN BOOK 16, PAGE 846, RECORDS OF LINCOLN COUNTY, MONTANA, AND MORE SPECIFICALLY DESCRIBED AS FOLLOWS:

"SE¹/₄SW¹/₄NW¹/₄SE¹/₄ and the E¹/₂NW¹/₄SW¹/₄SE¹/₄ and the NE¹/₄SW¹/₄SW¹/₄SE¹/₄ all in Section 18, Township 26 North, Range 29 West, M.P.N. according to the map or plat thereof on file in the office of the Clerk and Recorder of Lincoln County, Montana."

PURPOSE OF SURVEY: TO LOCATE ON THE GROUND THE ENTIRE TRACT OF LAND UNDER ONE OWNERSHIP AS INDICATED AND DESCRIBED IN BOOK 16, PAGE 896, RECORDS OF LINCOLN COUNTY, MONTANA. THIS IS NOT A DIVISION OF LAND.

PREPARED BY
FLATHEAD LAND CONSULTANTS
M. L. HAIGES, RLS
KALISPELL MERCANTILE BUILDING
KALISPELL, MONTANA

PREPARED FOR
VALLEY REALTY
RYAN OVERBEEK

JUNE 1975

CERTIFICATE OF SURVEYOR: I, THE UNDERSIGNED, MONFRED L. HAIGES, LAND SURVEYOR, MONTANA REGISTRATION NO. 25008, DO HEREBY CERTIFY THAT BETWEEN APRIL 7, 1975 AND JUNE 23, 1975, THIS SURVEY, AS INDICATED AND SHOWN ON THIS CERTIFICATE OF SURVEY, WAS MADE UNDER MY SUPERVISION, AND THE SAME WAS IN CONFORMANCE WITH THE PROVISIONS OF THE MONTANA SUBDIVISION AND PLATTING ACT (SECTIONS 11-3859 THROUGH 11-3876, R.C.M. 1947), AND THE REGULATIONS ADOPTED PURSUANT THERE TO.

DATED THIS 8 DAY OF July, 1975.

A vertical scale with a central 'N' and a horizontal scale below it. The vertical scale has a central 'N' and a vertical line passing through it. The horizontal scale has markings at 0, 120, 240, and 360.

SCALE: 1" = 120'

- FOUND 5/8" RE-BAR WITH PLASTIC SURV-CAP MARKED "HAIGES 2520S"
 - SET 5/8" X 24" RE-BAR WITH PLASTIC SURV-CAP MARKED "HAIGES 2520S"
 - SET 5/8" X 24" RE-BAR WITH ALUMINUM SURV-CAP MARKED "HAIGES 2520S R.P."
 - ⊗ SET 5/8" X 48" RE-BAR WITH PLASTIC SURV-CAP MARKED "HAIGES 2520S"
- (R) RECORD BEARINGS AND DISTANCES ACQUIRED FROM J.W. NINNEMAN
- (M) MEASURED

APPROVED:

July 9th, 1975
Melvin D. Burtner
EXAMINING LAND SURVEYOR

REGISTRATION NO. 42325

Leo K. Callan
CHAIRMAN, COUNTY COMMISSIONERS

STATE OF MONTANA)
COUNTY OF LINCOLN) SS.

FILED ON THE 14th DAY OF July,
1975, AT 2:40 O'CLOCK P. M.

Eleanor L. Vaughn
COUNTY CLERK AND RECORDER

BY Mac Watson
DEPUTY

DEED BOOK _____ PAGE _____

INSTRUMENT REC. NO. _____

CERTIFICATE OF SURVEY NO. 138

M. L. HAIGES, REGISTRATION NO. 25209

