

# CERTIFICATE OF SURVEY

LOCATED IN THE N.W.  $\frac{1}{4}$  OF THE S.E.  $\frac{1}{4}$  OF SECTION 18, T26N, R29W, PM, M

LINCOLN COUNTY, MONTANA

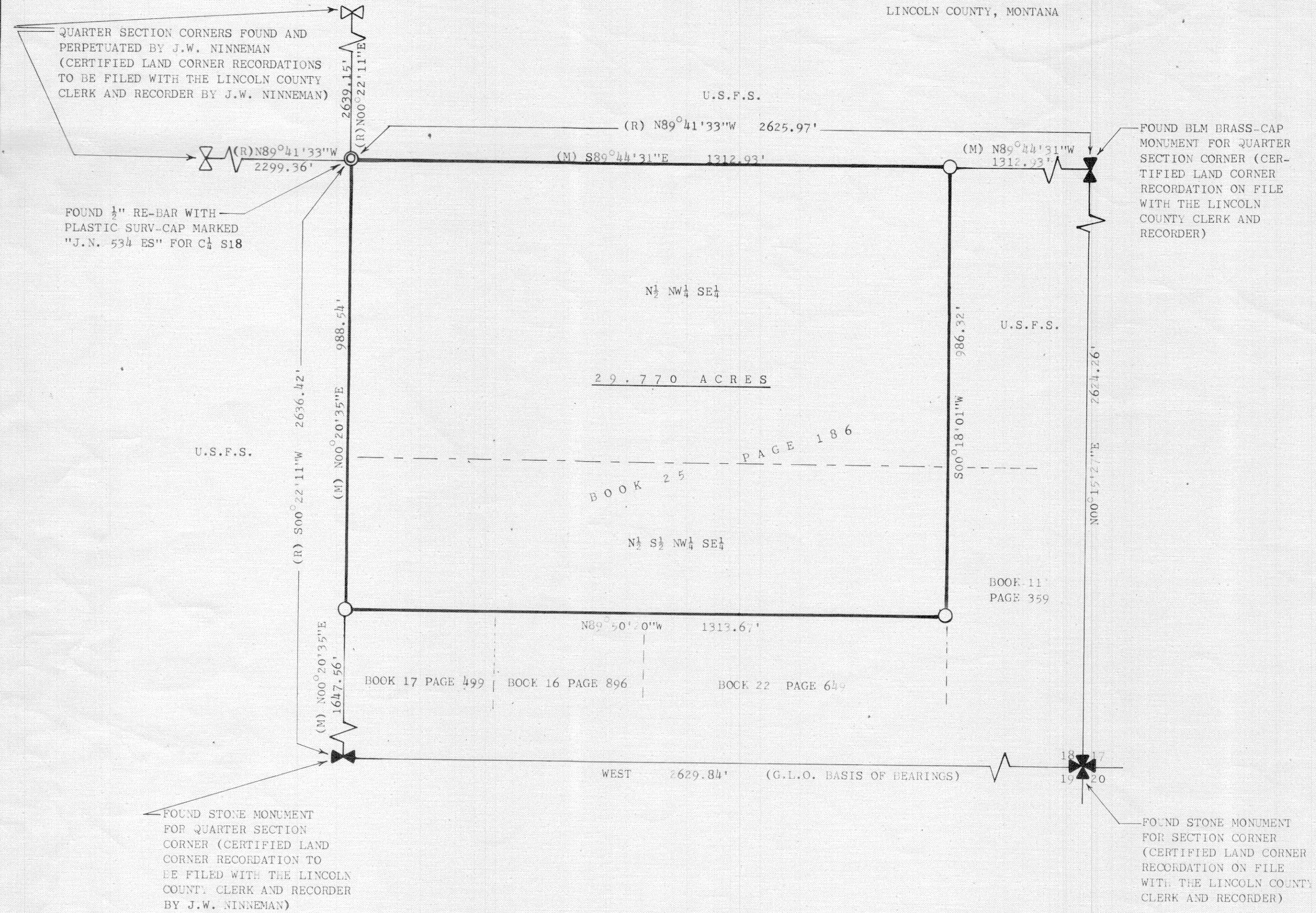

PREPARED BY  
FLATHEAD LAND CONSULTANTS  
M. L. HAIGES, RLS  
KALISPELL MERCANTILE BUILDING  
KALISPELL, MONTANA

PREPARED FOR  
VALLEY REALTY  
AND  
CHARLES P. PAICE

JUNE 1975

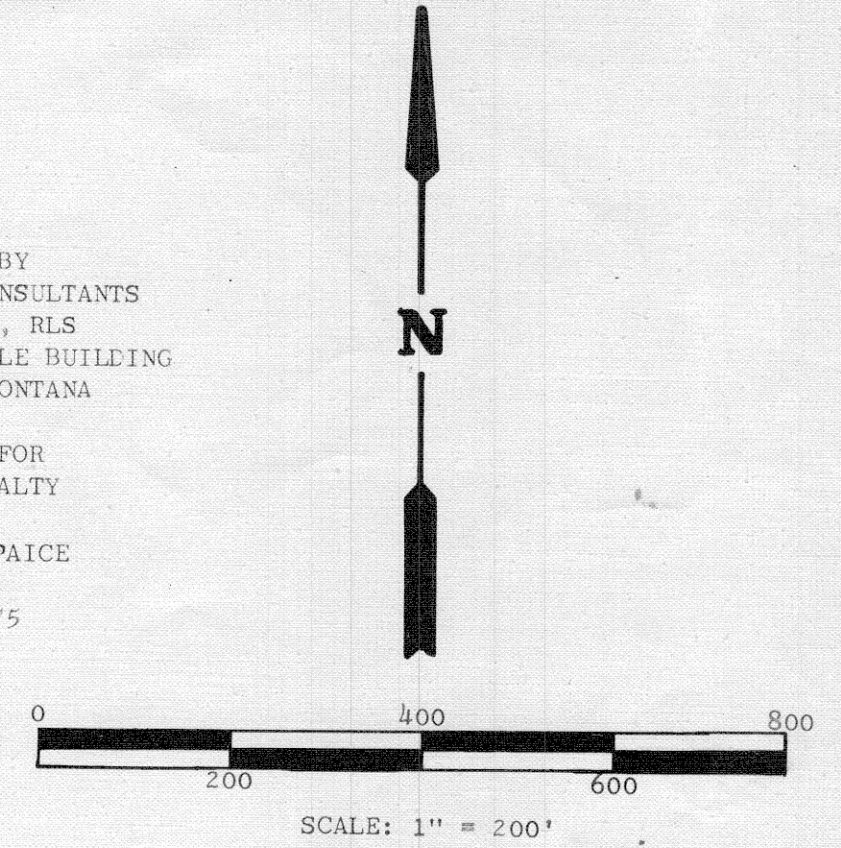

- SET 5/8" X 24" RE-BAR WITH PLASTIC  
SURV-CAP MARKED "HAIGES 2520S"
- (M) MEASURED
- (R) RECORD BEARINGS AND DISTANCES ACQUIRED  
FROM J.W. NINNEMAN

CERTIFICATE OF SURVEYOR: I, THE UNDERSIGNED, MANFRED L. HAIGES, LAND SURVEYOR, MONTANA REGISTRATION NO. 2520S, DO HEREBY CERTIFY THAT BETWEEN APRIL 7, 1975 AND JUNE 23, 1975, THIS SURVEY, AS INDICATED AND SHOWN ON THIS PLAT, WAS MADE UNDER MY SUPERVISION, AND THE SAME WAS IN CONFORMANCE WITH THE PROVISIONS OF THE MONTANA SUBDIVISION AND PLATTING ACT (SECTIONS 11-3959 THROUGH 11-3976, R.C.M. 1947), AND THE REGULATIONS ADOPTED PURSUANT THERETO.

DATED THIS 30 DAY OF June, 1975.

M. L. Haiges  
M. L. HAIGES, REGISTRATION NO. 25205

APPROVED:

APPROVED:

\_\_\_\_\_, 1975

June 30

Leo K. Cacer  
CHAIRMAN, COUNTY COMMISSIONERS

*Melvin Lauteren*  
EXAMINING LAND SURVEYOR

REGISTRATION NO. 42325

STATE OF MONTANA )  
COUNTY OF LINCOLN ) SS.

FILED ON THE 30<sup>th</sup> DAY OF June, 1964

1975, AT 9:30 O'CLOCK A. M.

Eleanor L. Vaughn  
COUNTY CLERK AND RECORDER

BY Mae Watson  
DEPUTY

DEED BOOK PAGE

INSTRUMENT REC. NO.

CERTIFICATE OF SURVEY NO. 134

DESCRIPTION

A SINGLE TRACT OF LAND LOCATED IN THE NORTHWEST QUARTER OF THE SOUTHEAST QUARTER OF SECTION 18, TOWNSHIP 26 NORTH, RANGE 29 WEST, PRINCIPAL MERIDIAN, MONTANA, LINCOLN COUNTY, MONTANA, AS INDICATED IN BOOK 25, PAGE 186, RECORDS OF LINCOLN COUNTY, MONTANA, AND MORE SPECIFICALLY DESCRIBED AS FOLLOWS:

"The North Half of the Northwest Quarter of the Southeast Quarter  
and the North Half of the South Half of the Northwest Quarter of  
of the Southeast Quarter of Section 18, Township 26 North of  
Range 29 West, M.P.M."

PURPOSE OF SURVEY: TO LOCATE ON THE GROUND A SINGLE TRACT OF LAND AS INDICATED IN BOOK 25, PAGE 186, RECORDS OF LINCOLN COUNTY, MONTANA.



# CERTIFICATE OF SURVEY

LOCATED IN THE N.W.  $\frac{1}{4}$  OF THE S.E.  $\frac{1}{4}$  OF SECTION 18, T26N, R29W, PM, M  
LINCOLN COUNTY, MONTANA

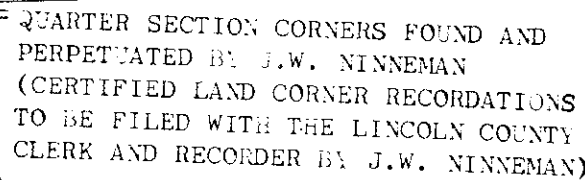

FOUND 1/2" RE-BAR WITH —  
PLASTIC SERV. CAP MARKED  
"J.N. 534 ES" FOR C1/4 S18

—FOUND BLM BRASS CAP  
MONUMENT FOR QUARTER  
SECTION CORNER (CER-  
TIFIED LAND CORNER  
RECORDATION ON FILE  
WITH THE LINCOLN  
COUNTY CLERK AND  
RECORDER)

PREPARED BY  
FLATHEAD LAND CONSULTANTS  
M. L. HAIGES, RLS  
KALISPELL MERCANTILE BUILDING  
KALISPELL, MONTANA

PREPARED FOR  
VALLEY REALTY  
AND  
CHARLES P. PAICE

JUNE 1955

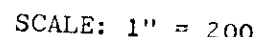

- SET 5/8" X 24" RE-BAR WITH PLASTIC  
SURV-CAP MARKED "HAIGES 2520S"
- (M) MEASURED
- (R) RECORD BEARING AND DISTANCES ACQUIRED  
FROM J.W. NINNEMAN

CERTIFICATE OF SURVEYOR: I, THE UNDERSIGNED, MANFRED L. HAIGES, LAND SURVEYOR, MONTANA REGISTRATION NO. 22208, DO HEREBY CERTIFY THAT BETWEEN APRIL 7, 1973, AND JUNE 25, 1973, THIS SURVEY, AS INDICATED AND SHOWN ON THIS PLAT, WAS MADE UNDER MY SUPERVISION, AND THE SAME WAS IN CONFORMANCE WITH THE PROVISIONS OF THE MONTANA SUBDIVISION AND PLATTING ACT (SECTIONS 11-3859 THROUGH 11-3906, R.C.M. 1973, AND THE REGULATIONS ADOPTED PURSUANT THERETO.

DATED THIS 30 DAY OF June 1954.

M. L. Haiges  
M. L. HAIGES REGISTRATION NO. 25205

APPROVED:

APPROVED:

\_\_\_\_\_, 1975  
*Leo K. Cass*  
 CHAIRMAN, COUNTY COMMISSIONERS

June 30  
Melvin D. Lauten  
EXAMINING LAND SURVEYOR  
REGISTRATION NO. 4234

A SINGLE TRACT OF LAND LOCATED IN THE NORTHWEST QUARTER OF THE SOUTHEAST QUARTER OF SECTION 18, TOWNSHIP 26 NORTH, RANGE 2 WEST, PRINCIPAL MERIDIAN, MONTANA, LINCOLN COUNTY, MONTANA, AS INDICATED IN BOOK 2, PAGE 186, RECORDS OF LINCOLN COUNTY, MONTANA, AND MORE SPECIFICALLY DESCRIBED AS FOLLOWS:

"The North Half of the Northwest Quarter of the Southeast Quarter and the North Half of the South Half of the Northwest Quarter of the Southeast Quarter of Section 18, Township 36 North of Range 29 West, N.P.M."

PURPOSE OF SURVEY: TO LOCATE ON THE GROUND A SINGLE TRACT OF LAND AS INDICATED IN BOOK 29, PAGE 186, RECORDS OF LINCOLN COUNTY, MONTANA.

STATE OF MONTANA )  
COUNTY OF LINCOLN ) SS.

FILED ON THE 30<sup>th</sup> DAY OF June,  
19 50 AT 9:30 O'CLOCK A. M.

Eleanor L. Vaughn  
COUNTY CLERK AND RECORDER

BY Mae Watson  
DEPUTY

DEED BOOK PAGE

INSTRUMENT REC. NO.

CERTIFICATE OF SURVEY NO. 134

indian