

A small tract of land in the NE $\frac{1}{4}$ of the SE $\frac{1}{4}$ of the NE $\frac{1}{4}$ of Section 35,
T37N R28W M.P.M., Lincoln County, Montana.

DESCRIPTION

A small tract of land in the NE $\frac{1}{4}$ of the SE $\frac{1}{4}$ of the NE $\frac{1}{4}$ of Section 35,
T37N R28W M. P.M., Lincoln County, Montana, more particularly described
as follows:
Beginning at a point which is S0°01'E a distance of 1320.0', N89°55'W a
distance of 1320.0' and N0°01'W a distance of 160.0' from the NE Corner
of section 35, T37N R28W MPM; thence N0°01'W a distance of 58.87';
thence S89°55'E a distance of 370.0'; thence S0°01'E a distance of
58.87'; thence N89°55'W a distance of 370.0' to the point of beginning,
containing 0.5 Acre, more or less.

Bearings from G.L.O. data.

CERTIFICATE OF SURVEY

I, Kenneth Haskell, do hereby certify that a survey was made under my
supervision and the plat herewith is an accurate representation of
said survey.

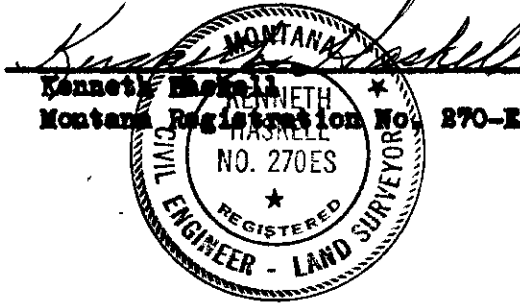

Proj. No. U-50-75
June 1975
Scale 1" = 100'
Krueger Survey

PURPOSE OF SURVEY
To establish lines of 0.5 Acre to
add to their other property.

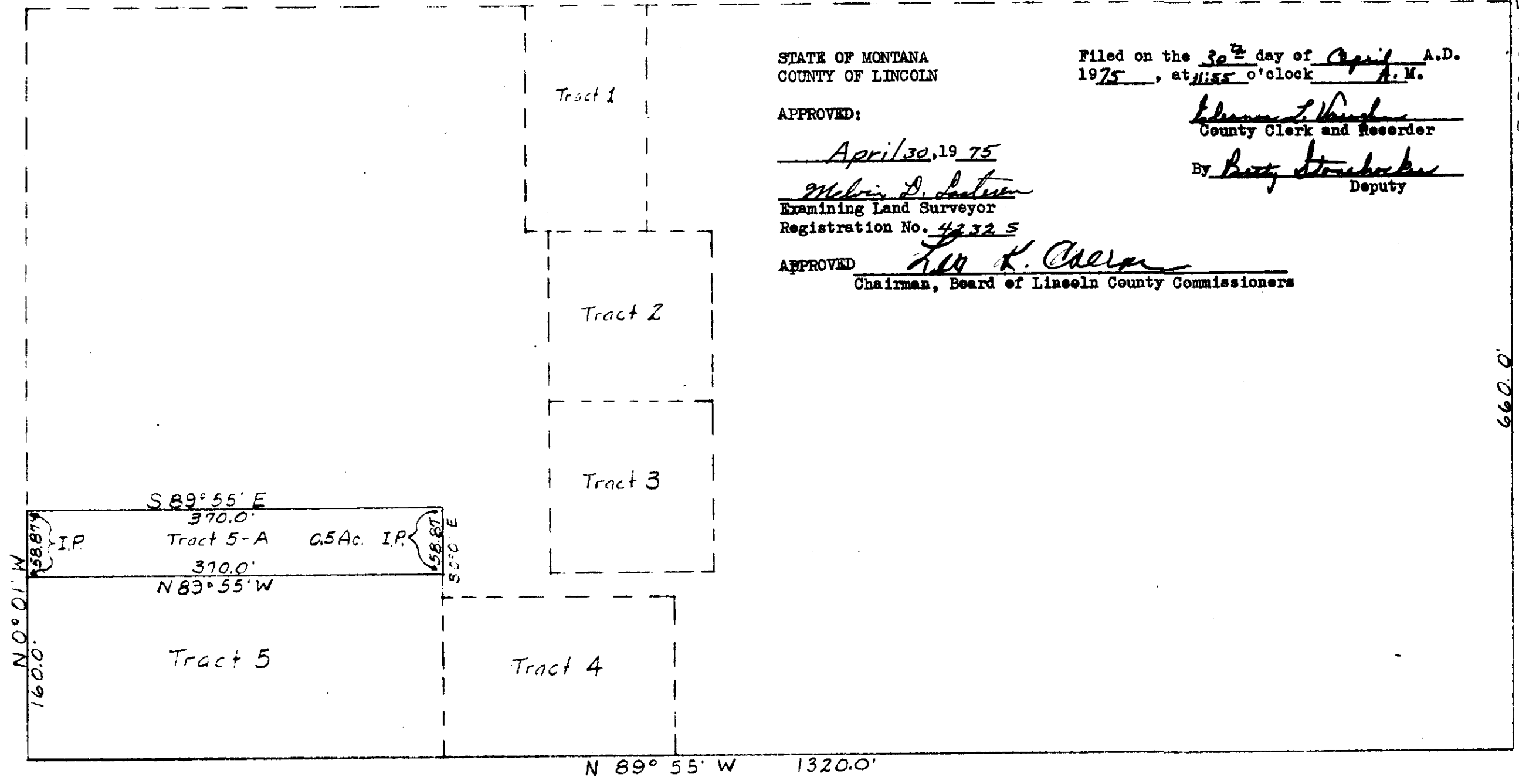
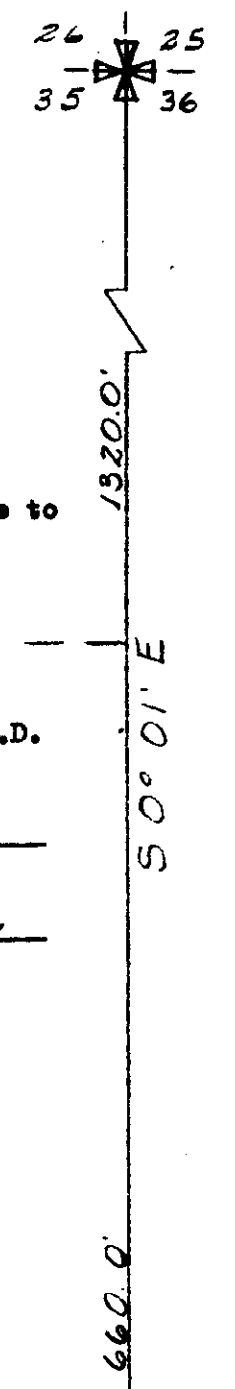

STATE OF MONTANA
COUNTY OF LINCOLN

Filed on the 30th day of April A.D.
1975, at 11:55 o'clock A.M.

APPROVED:

April 30, 1975
Malvin D. Luster
Examining Land Surveyor
Registration No. 42325

Edmond T. Vaughan
County Clerk and Recorder
By Ray Strohacker
Deputy

APPROVED

Ken K. Chelton
Chairman, Board of Lincoln County Commissioners

Certificate of Survey No: 123