

CERTIFICATE OF SURVEY
Lots 2 & 3, Sec. 10, T26N R27W

OWNER: REELY BROTHERS, a co-partnership composed of JOHN L. REELY & WILLIAM E. S. REELY

LEGAL DESCRIPTION

Those portions of Lots 2 and 3, Section 10, Township 26 North, Range 27 West, Lincoln County, Montana described as follows:
Beginning at a point on the North line of Lot 3 bearing North 89° 53' 01" West (West Record) 176.00 feet from the Northeast corner of Lot 3; then along the North line of Lots 2 and 3 South 89° 53' 01" East 268.40 feet; then South 54° 20' 00" East 76.02 feet; then South 47° 00' 00" West 210 feet more or less to the approximate low water mark of Middle Thompson Lake; then Northwest along the low water mark 200 feet more or less to a point therein bearing South 2° 21' 01" East from the Point of Beginning; then North 2° 21' 01" West (North 2° 28' West Record) 105 feet more or less to the Point of Beginning, containing 1.0 acre of land more or less.

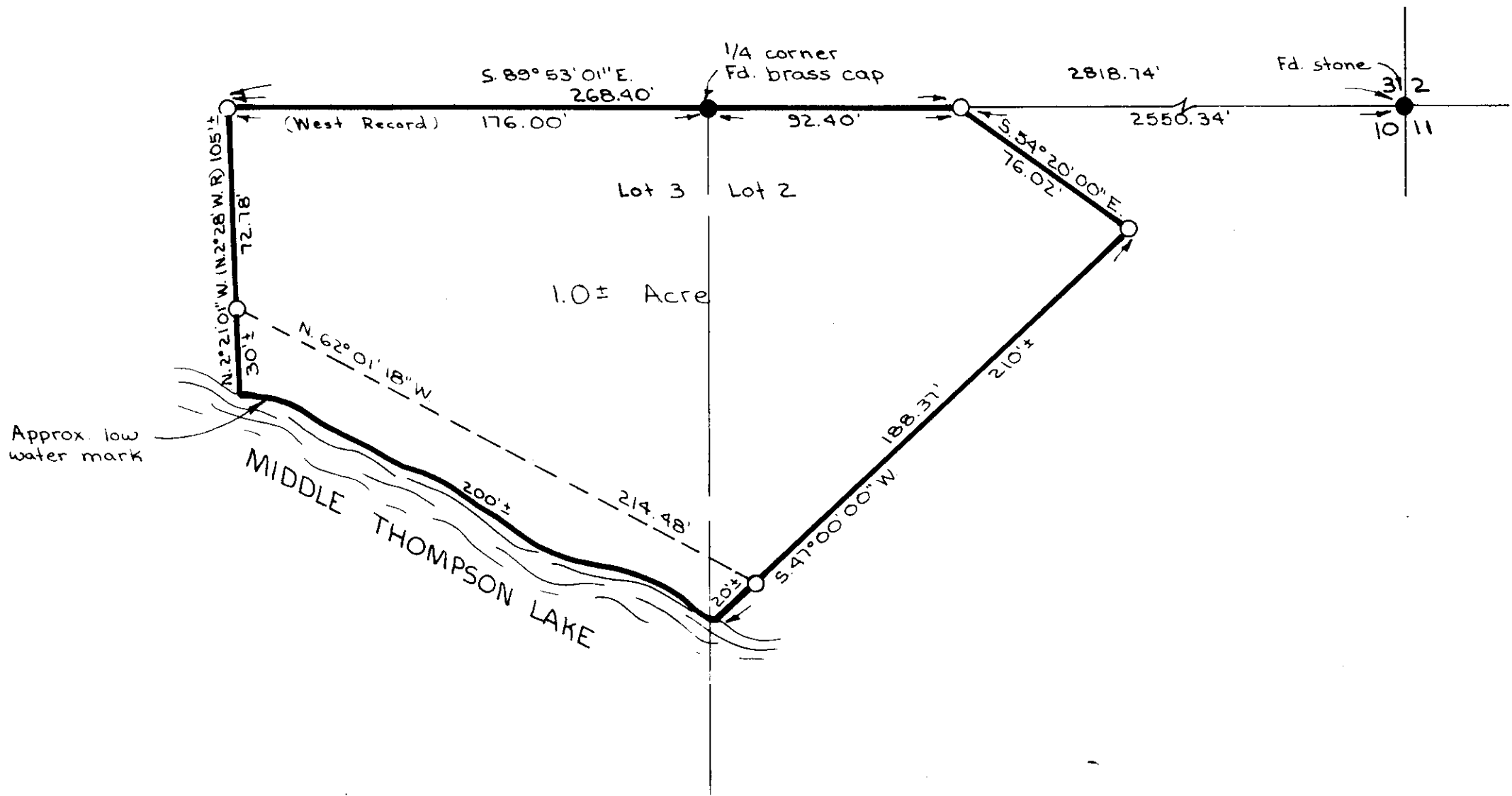

CERTIFICATE OF SURVEYOR

I, D. K. MARQUARDT, a registered Civil Engineer and Land Surveyor, certify that the attached plat portrays a survey made by me in the Spring of 1975, that said survey is true and complete as shown, that the monuments found and set are of the character and occupy the positions shown thereon, and that the final plat has been prepared in conformance with the Montana Subdivision and Platting Act (section 11-3859 thru 11-3876, R. C. M., 1947) and the regulations adopted pursuant thereto.

This is a retracement of an existing parcel of record as of July 1, 1973 and is therefore exempt from the provisions of the Montana Subdivision and Platting Act.

D. K. Marquardt
Reg. No. 2389 ES

STATE OF MONTANA Filed on the 23rd day of April, A.D.
COUNTY OF LINCOLN 19 75, at 1:10 o'clock P. M.

APPROVED:

Eleanor J. Vaughn
County Clerk and Recorder

April 21, 19 75

By *Sherry Davis* Deputy

Melvin D. Pantusa
Examining Land Surveyor
Registration No. 4232 S

APPROVED:

Leo K. Collins
Chairman, Board of Lincoln County Commissioners

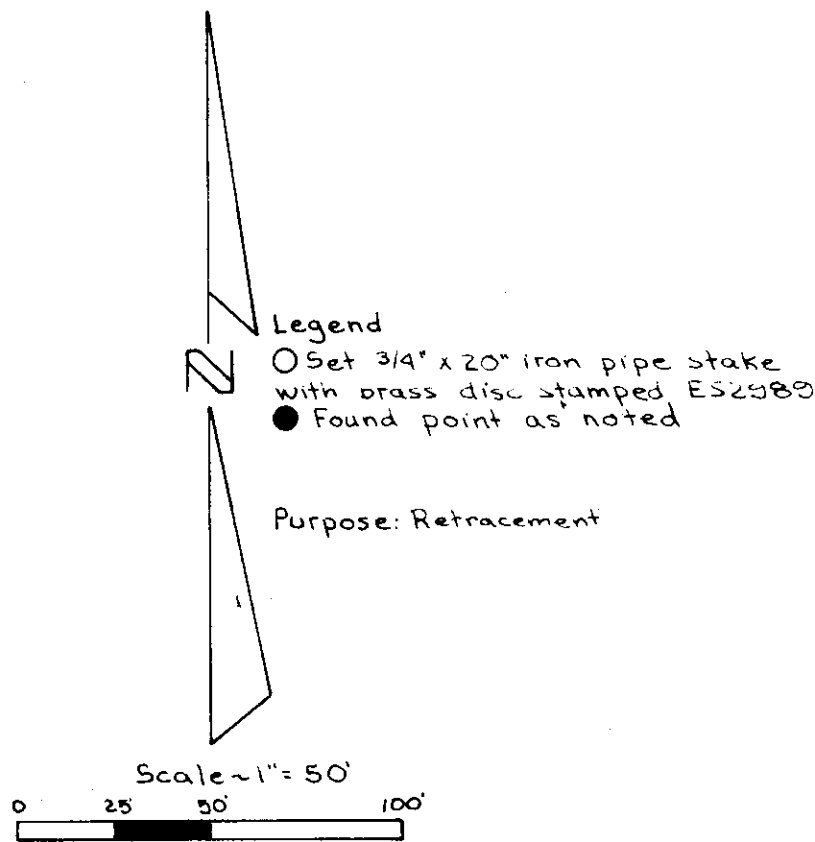

CERTIFICATE OF SURVEY No. 122

THOMPSON LAKE