

# CERTIFICATE OF SURVEY

## S 1/2 SW 1/4 SEC. 11 T36N R27W P.M., M.

### PARCEL SPLIT

BASIS OF BEARINGS:

WEST BOUNDARY OF  
THAT PARCEL DESCRIBED  
IN BOOK 28 PAGE 220  
RECORDS OF LINCOLN CO.,

State of Montana  
County of Lincoln

On the 13th of February 1975, before me the undersigned Notary for the State of Montana, personally appeared Donald Rosasen known to me to be the person whose name is ascribed to the attached document.

Shirley Parsons  
Notary Public for the State of Montana  
Residing in Eureka  
My commission expires 10-16-75

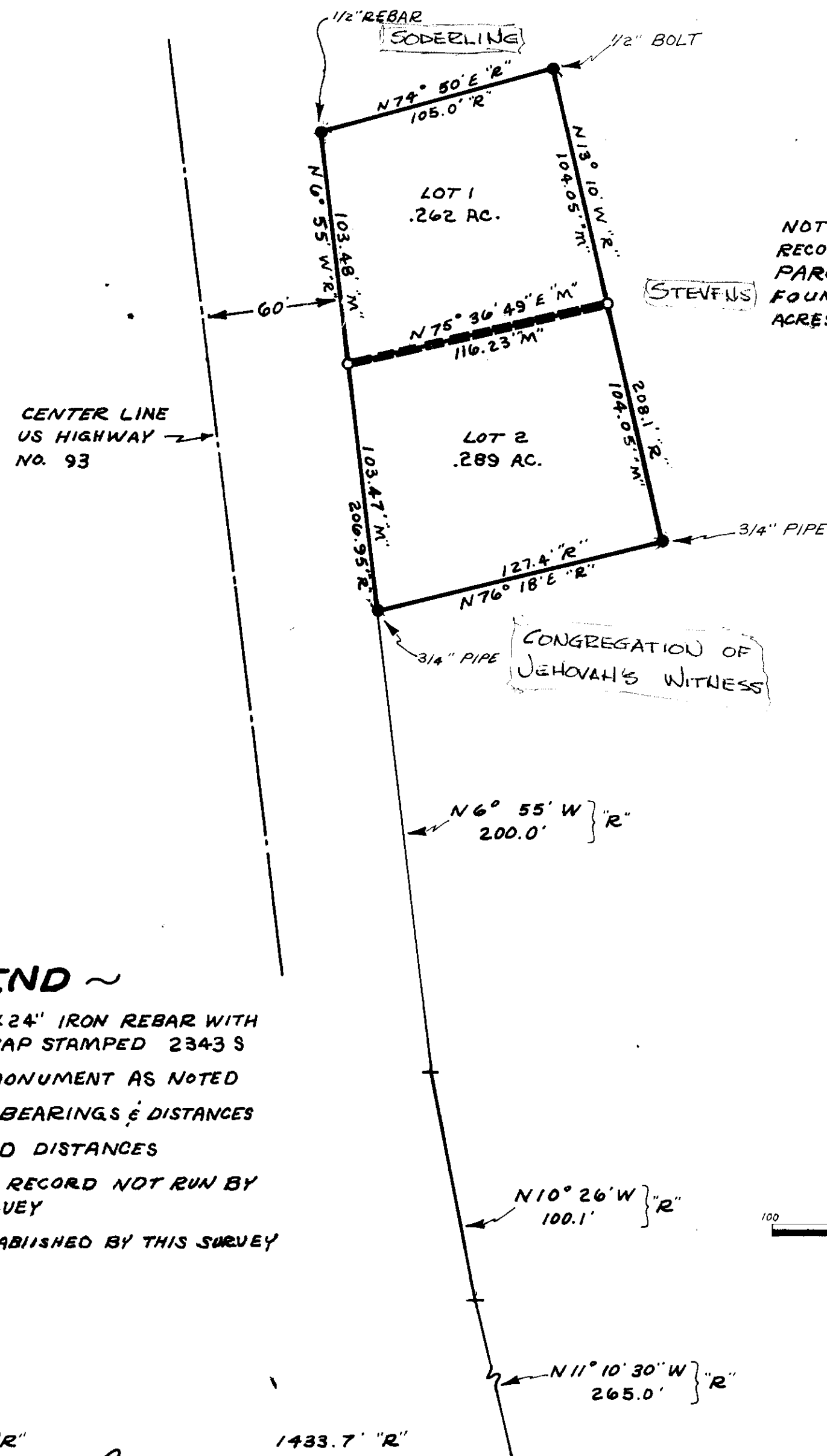

On the 13th of February 1975, before me the undersigned Notary for the State of Montana, personally appeared Donald Rosasen known to me to be the person whose name is ascribed to the attached document.

On the 13th of February 1975, before me the undersigned Notary for the State of Montana, personally appeared Donald Rosasen known to me to be the person whose name is ascribed to the attached document.

On the 13th of February 1975, before me the undersigned Notary for the State of Montana, personally appeared Donald Rosasen known to me to be the person whose name is ascribed to the attached document.

On the 13th of February 1975, before me the undersigned Notary for the State of Montana, personally appeared Donald Rosasen known to me to be the person whose name is ascribed to the attached document.

This is to certify that I, Donald Rosasen, am conveying the property shown on this certificate as Lot 2 and that said Lot 2 meets all the conditions and requirements of Montana law and regulations defining an occasional sale.

Donald Rosasen  
Signature

2-13-75  
Date

Approved Leo R. Cullen  
Chairman - Board of Lincoln Co. Comm.

APPROVED

STATE OF MONTANA Oct. 29, 1974  
COUNTY OF LINCOLN

Malvin D. Antevy  
Examining Land Surveyor  
REGISTRATION NO. 4232 S.

Filed on the 11th day of March, A.D. 1975, at 4:15 o'clock P. M.

Charles L. Vaughan  
County Clerk and Recorder

by Betty Stenhouse  
Deputy

Deed Book \_\_\_\_\_ Page \_\_\_\_\_

Instrument Rec. No. \_\_\_\_\_

CERTIFICATE OF SURVEY No. 111

SHAW SMITH INC. JOB NO. 595

PURPOSE OF SURVEY  
DIVISION OF THAT PARCEL DESCRIBED AND RECORDED IN BOOK 28 PAGE 220 RECORDS OF LINCOLN COUNTY MONTANA.

On the 13th of February 1975, before me the undersigned Notary for the State of Montana, personally appeared Donald Rosasen known to me to be the person whose name is ascribed to the attached document.

